W.B. Wicker School

1929-1969

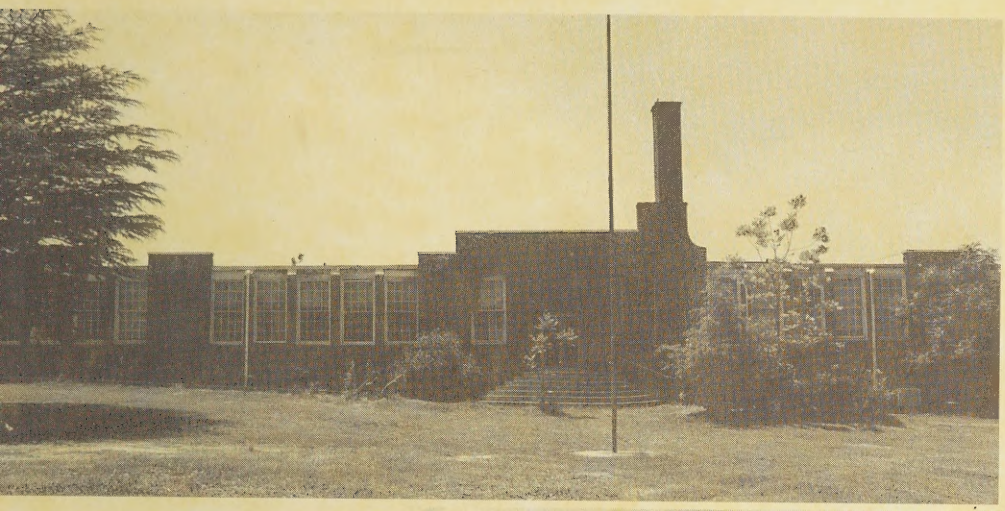

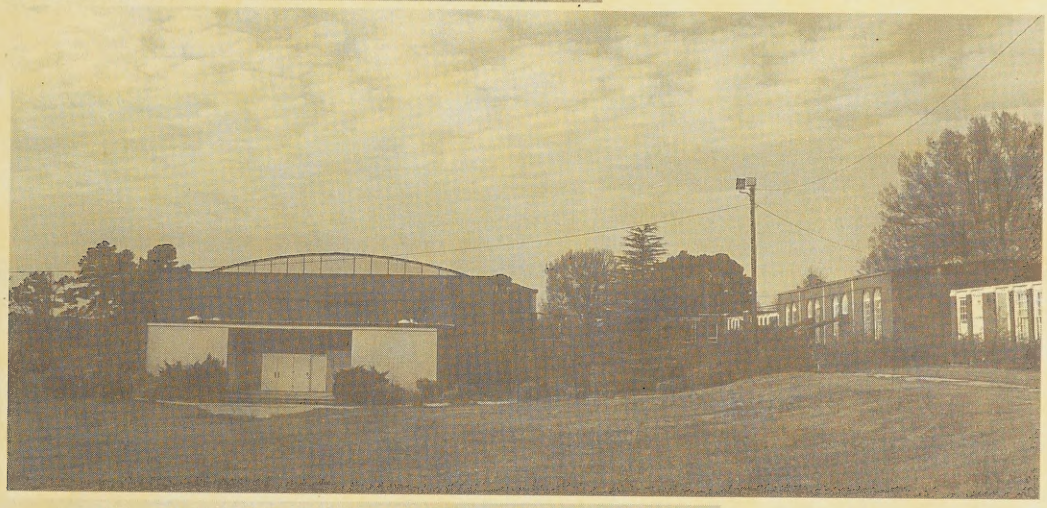

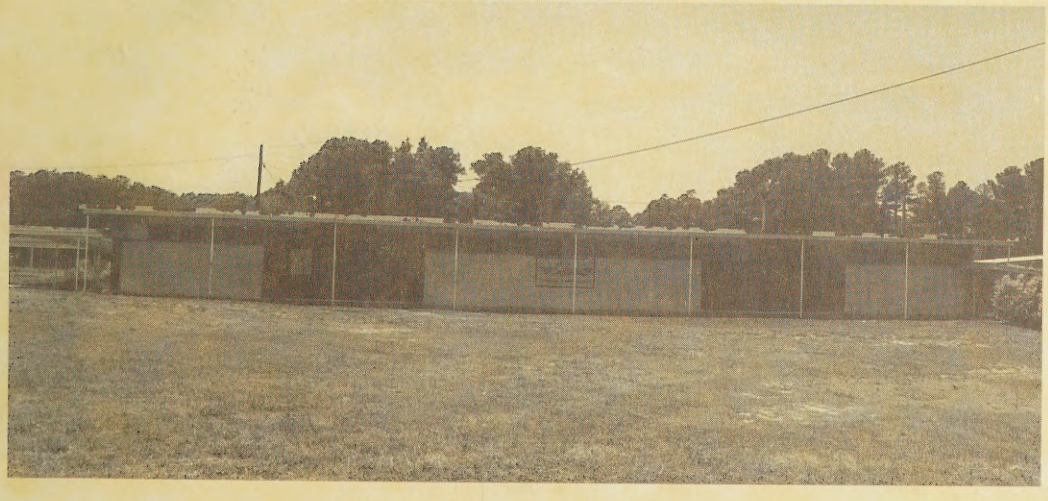

Sixth Reunion - 1999

W.B. WICKER SCHOOL SONG

Hail to thee Dear Alma Mater
Sing thy praises true
Ever loving thou art to us;
Guiding us anew.

Tho the paths of life are stormy
Nothing will we fear
Thou are always like a beacon
Shining year by year

Alma Mater fairest Mother
May we offer thee;
Loyalty to all thy virtues
Lifes of purity.

May thy grace be ever with us
Guide us far and near
We will honor ever serve thee
Alma Mater Dear.

In Memory of
Mrs. Mary Douglas Williams Wallace

Mrs. Mary Douglas Williams Wallace was the daughter of the late Lawrence D. Williams and Helen Liles Williams. She grew up in Charlotte, North Carolina and departed this earthly life on October 2, 1986 at Chapel Hill Memorial Hospital.

Mrs. Wallace was a graduate of Second Ward High School in Charlotte, North Carolina. She attended Shaw University and received an A.B. degree with a secondary certificate in English, French and History. She pursued graduate level courses at New York University of the Sorbonne in Paris, France and Atlanta University, Georgia.

She taught four years in Ellebe, North Carolina before she came to Lee County to begin her teaching career at W.B Wicker School. She taught at W.B. Wicker from the fall of 1944 until the spring of 1968. She then began teaching at Sanford Central High (Lee County Senior High School) where she taught French and English until her retirement the spring of 1980. During her tenure at Sanford Central High (Lee County Senior High School), she served as co-chairperson of the English Department. At her retirement in 1980, an English Award was named in her honor.

After her formal retirement in 1980, she ran for two successful terms for membership on the Lee County Board of Education. Her platform was dedicated to the idea that all children should receive a quality education regardless of their economic background.

Mrs. Mary Douglas Williams Wallace will be remembered for her dedication to Fair Promise A.M.E.Z. Church; to organizations within the community such as: Lee County Youth Commission; Board of Directors of Lee Community Industries; National School Board Association and the Alpha Kappa Sorority.

The young adults who graduated from W.B. Wicker School (Lee County Training School, Lee High School) knew that Mrs. Wallace had certain standards that they had to adhere to in order to march in her graduation line. Therefore, they will always remember that graduation under the supervision of Mrs. Wallace was a formal dignified affair that was not to be taken lightly.

She was different, she was special, unique
In a thousand ways,
She was loving, she was giving,
And we will miss her, miss her, All our days.

History

W.B. Wicker School originated from one of the first African-American schools in Lee County - South Sanford Graded School. It was a wood frame structure that stood on Washington Avenue near the present Mt. Sinai Holiness Church. The one high school classroom, 7th grade, was located on the second floor of the building. There were six students in this class. Only five can be identified. Mr. Edward Boykin, Mr. W.B. Wicker, Mr. Clarence McLeod, Miss Lessie McIver, and Miss Omie Davis. Mrs. Margaret P. Hoke was one of the elementary teachers and Mrs. Mary McLean, Miss Irene McIver, and Mrs. Lois Douglas were three of her students. Mr. S.D. McRae was the principal until 1924 when Mr. Wicker returned to serve in this position.

W.B. Wicker School was erected in 1927 by the Rosenwald Fund and it was known as Lee County Training School, Lee High School. There was only one building; it housed elementary students and the cafeteria on the lower level and high school students, library and office on the upper level. The first graduating class was in 1929 and there were seven students in this class. They were Elizabeth Brodie, Clemmye Monroe (Historian and Treasurer), Walter Monroe (Valedictorian), Patsy Robinson (Salutatorian and President), Beatrice Norment, Eugene Street, and Mattie Street. Mrs. Clemmye Monroe Slaughter and Mrs. Elizabeth Brodie still survive. Some of the first teachers were Miss M.E. McKoy, Mrs. Hattie Bell, Ms. Vivian Alston, Dr. James Bell, and Coach Jethro Henry.

The original building at W.B. School grew from one structure in 1927 to nine buildings in 1964, valued at around one-half million dollars. The school was renamed in 1954 in honor of Mr. W.B. Wicker for his many years of dedicated service.

The school accommodated students in grades one through twelve. It was also built to meet the needs of African American students in Lee County. Although there were satellite elementary schools for African-American students, W.B. Wicker School was the only high school. Mrs. Marea Emerson Singletary was an instructor at one of the satellite schools. She still resides in Lee County.

Most of the new buildings were designed by architect Timmy Hayes. These are erected around a quadrangle, featuring covered walks and giving the facility the appearance of a community college.

The W.B. Wicker auditorium, named also for Mr. Wicker, was erected in 1956 with four primary classrooms in the same unit. Later a gymnasium and an elementary library were built.

W.B. Wicker School offered academic courses as well as vocational, agricultural, home economics, commercial courses, and bricklaying. Students also participated in basketball, baseball, track, band, chorus (high school and elementary), and the following clubs: Science, Library, Drama, French, National Honor Society, Newspaper Staff, Yearbook Staff, and Vocational Clubs.

Many individuals in diverse professional settings contributed in a variety of ways to the birth of the first W.B. Wicker School Reunion process in 1989. The initial idea for the planning of the reunion was presented to the community in 1987 by Margaret Jefferson Wood.

This meeting was held at Suzanne Reeves Library, Sanford, North Carolina. Officers were selected at this meeting and Margaret Jefferson Wood was approved to serve as President, a position that she held through 1993. Other officers approved at this gathering included: Clara Waddell Hoke, Financial Secretary; Shirley Morgan, Recorder; Essie Horton Whiffield, Treasurer; and Pervarice McLeod Blue, Historian. Others present at this meeting were: Paulette Harris Poe, Nora Williams Tysor, Hubert Waddell, Lucy Waddell Fox, and Clara Clark Hardy.

The selected officers needed more community support and additional individuals stepped forward to help. From this group committees were organized. Some of the committee chairs who joined the group were: Barbra Matthews Partridge, Planning; Margaret Bagley Murchinson, Program; Ruby Thomas Maxwell, Journal/History; Fannie Gillis

Headen, Decoration; Cora Fox McIver, Registration; and Sarah Tuck Sherrill, Music. Other persons who joined the committee at the same time as the aforementioned were: Alice Smith Blue, A. Faye Pearson Cox, Lamont McIver, Charles Nelson, Clifford Cole, Jean Judd Dowdy, Joyce Foushee Mauldin, Helen McLean Brown, Emily Graham Leak, Nina Street Verbal, Cheville Blackwell Branch, Thelma Groves Turner, Ophelia Newby Palmer, Barry Palmer, Fred B. Murchinson, Jr., Christopher Redding, Christine Crumpton Davis, Marion Trapp Reives, and Charles Marsh.

When Wicker graduates and classmates return to the reunion celebration every two years, they are overwhelmed with enthusiasm and exhilaration. They realize that the educational experiences that they received at W.B. Wicker School (Lee County Training School–Lee High School) motivated them to search for those things in life that would be rewarding and fulfilling.

Their varied occupations (educators, lawyers, homemakers, ministers, business executives, contractors, journalists, politicians, doctors, nurses, social workers, etc.) are indications that they have maintained their balance of force about life and they are aware of the importance of honesty, dedication and integrity. Thereby, they are happy to return home to share their rewarding experiences and accomplishments with "relatives and friends."

At Wicker's first reunion in 1989–which was celebrated at the original Wicker site–over 600 hundred individuals returned for the three days of activities. Retired Colonel Dr. Gutherie Turner (Class of 1945) was the guest speaker at the banquet on Saturday, October 14, 1989, which was held at the Studebaker Club. The music for the affair was furnished by The Monitors of Goldsboro, North Carolina.

The Reverend Lonnie Reives (Class of 1954) was the guest speaker for the 11:00 a.m. worship service on October 15, 1989. It was held at W.B. Wicker Auditorium. Patsye Robinson Alston and Clemmye C. Monroe Slaughter (both from the Class of 1929) were the honorees at the first reunion.

All the activities for the 1991 reunion were not held at W.B. Wicker School, because of the deterioration of the facility. The gymnasium was the only building used for the reunion. The worship service on October 14, 1991 was held at McLeod Auditorium. Reverend Curtis Boykins (Class of 1962) was the guest speaker. All social activities were held at the Dennis Wicker Civic Center. The music was furnished by The Monitors of Goldsboro, North Carolina.

The 1993 Wicker Reunion Registration and Social Activities were held at the Dennis Wicker Civic Center on Nash Street. "Sammy D" of Sanford, North Carolina was responsible for the music. The Sunday morning worship service was held at McLeod Auditorium and the Reverend Delinda Johnson Bowlin (Class of 1967) was the guest speaker.

During the planning session for the 1995 Wicker Reunion, James (Jim) Womack (Class of 1965) was elected Chairperson of the Reunion Committee and Maxine Brown Trumbo (Class of 1951) was elected to serve as Chairperson of the Decoration Committee.

At the 1995 Reunion celebration, there were more than 700 individuals that returned for the three days of fun-filled activities. All activities were held at the Dennis Wicker Civic Center on Nash Street. Tommy Mack, of WXKL was the "DJ" for the social on Saturday, October 14, 1995. The Reverend Doris Thompson Fox (Class of 1965) was the guest speaker for the Sunday worship service.

At the conclusion of the worship service, Mrs. Sarah Tuck Sherrill "Honoree" (Class of 1936), a former student and teacher, was recognized by the Wicker School Committee. Two $500.00 alumni scholarships (named in honor of W.B. Wicker and B.T. Bullock) were presented to two young ladies whose parents graduated from Wicker School. Stephanie Piggie, the daughter of Benjamin Piggie (Class of 1965) and Lolita L. Street, daughter of Birl Street (Class of 1960) and Catherlene Murchison Street (Class of 1968) were the recipients of the two scholarships. These scholarships will be presented every two years to two deserving college bound students whose parents have W.B. Wicker school connections.

The Wicker's "Renewing Old Acquaintance" Dance party on Friday night, October 10, 1997 was a "gala affair". The Alumni and friends were "decked out" in the W.B. Wicker (Lee County Training School, Lee High School) true colors - "BLUE AND GOLD". President Womack was the emcee of the event and Margaret Bagley Murchison and Barbra Matthews Partridge, members of the Wicker Alumni Committee, assisted him.

Special participants for the evening included: Charles R. Farrow, Commissioner Robert Reives and Mayor ProTem Walter McNeil. Musical selections for the occasion were provided by Michael McNeil and (D.J.) Tommy McLean.

On Saturday morning, October 11, late registration was held until 12:00 Noon. The Alumni choir also rehearsed at the center with musicians Wesley L. Holmes and Lloyd W. Hoover. Other alumni participated in activities at the W.B. Wicker Gymnasium and playground.

Saturday evening events included buffet style dinner with special musical selection by Emmauel McAuley. After the dinner, special recognition was given to each of the following: Mrs. Burma Bullock, the wife of the late Mr. B. T. Bullock; Mrs. Clara W. Hoke, the niece of the late Mr. W.B. Wicker; and the members of the W.B. Wicker Alumni Reunion Committee. Maurice Williams and the Zodiacs provided the "soulful" music for the dance.

Sunday morning, October 12, alumni and friends started gathering at Dennis Wicker's Center at 9:00 A.M. for the 11:00 A.M.Worship Service. The speaker for this special service was Rev. Thomas Reaves of New Jersey. Other Program participants included: President Womack, Rev. John McNeil, Rev. Mrs. Valine McCormick Thompson, Margaret Johnson Carter, James Emerson, Ophelia Hooker McDougald, and Grace Johnson Taylor. Music for the service was provided by: Wesley L. Holmes, Lloyd W. J. Hoover, Young Men in Christ and the W.B. Wicker Alumni Choir.

The two alumni scholarships were presented by Barbra Matthews Partridge to: Sequeria Lawler, daughter of Joyce Belton Lawler (1966) and Martina Battle, daughter of Claudia McMillian Battle.

At the conclusion of the service, W.B. Wicker school close-knit Family and Friends and alumni tearfully and reluctantly exchanged hugs, kisses and handshakes. They knew that they would miss the love and fellowship experienced during the past two and half days. However, the sadness is short lived because they realize that two years will pass quickly and they will again be able to "Renew Old Acquaintances".

1st Principal
of W.B. Wicker School
1929-1964

Mr. William Bartelle Wicker was the son of the late Essie and Lucy Ann Wicker. He was married to Valena Whitfield.

Mr. W.B. Wicker

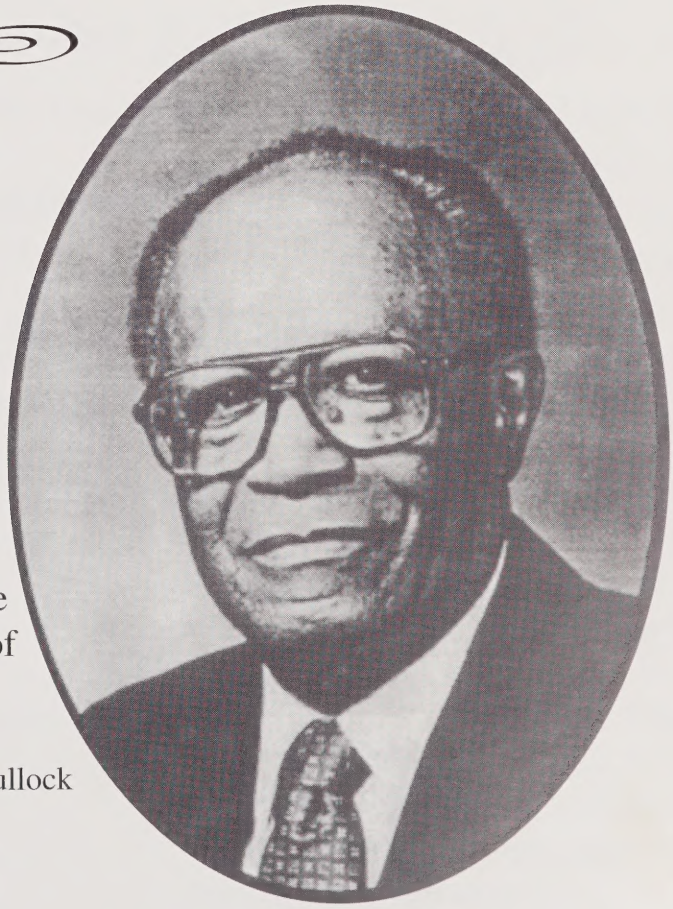

2nd Principal
of W.B. Wicker School
1964-1977

Mr. Benjamin T. Bullock was the son of the late Thomas and Nannie Bullock and the husband of Burma R. Bullock.

Mr. B.T. Bullock

W.B. Wicker School Reunion
1997-1999
Executive Committee

James (Jim) Womack
President

Barbra Matthews Partridge
Vice President

Daisy Williams Worthy
Financial Secretary

Margaret Johnson Carter
Treasurer

Barbara Bagley Hood
Recorder

Marcella Petty McCrimmon
Assistant Recorder

Ruby Thomas Maxwell
Journal/History

Margaret Bagley Murchison
Program/Planning

Cheville Blackwell Branch
Advertising

Maxine Brown Trumbo
Decoration

Alice Faye Pearson Cox
Registration

Fannie Gillis Headen
Registration

Wesley Levern Holmes
Music

AD HOC COMMITTEE

Bettye Johnson Aggerup
Mary Frances Bristow
Shirley Cotton Baker
Emily Caldwell
Mary Morgan Branch
Loretta Judd Dowdy
Doris Judd French
Clara Waddell Hoke
Sophia McAlister Judd
Joyce Foushee Mauldin
Barbara Cameron McPhatter

Charles Morgan
Shirley Morgan
Charles Nelson
Martha Quick Petty
Lauradell Quick Richmond
Catherine Pearson Swann
Nora Williams Tysor
Locie McKenzie Watson
Essie Horton Whitefield
Barbara Berryman Wilson
Dorothy Williams Wilson

Friday, October 8, 1999

Registration .....Dennis Wicker Civic Center Lobby 8:00 A.M. - 9:00 P.M.

THE MILLENNIUM

Party Time

Blue and Gold Night...8:00 P.M.

Music by (DJ) Hamilton Skipper

Welcome .....James "Jim" Womack, President (1965)\
School Song .....(Words in Journal)
Invocation .....James French (1967)
Greetings .....Barbra Matthews Partridge (1968)

Music ✻ Dance ✻ Food ✻ Fun
Caterer (Timothy Perry)

Saturday, October 9, 1999

Late Registration .....Dennis Wicker Civic Center Lobby 8:00 A.M. - 12:00 Noon

Alumni Choir Rehearsal .....Dennis Wicker Civic Center 9:00 A.M.
(Mr. Lloyd Hoover and Wesley L. Holmes)

Cultural Festival .....W.B. Wicker Campus 9:00 A.M.
(If you have not paid for the reunion activities, the cost for the barbecue luncheon is ten dollars for each adult and five dollars for each child under twelve). The festival will include music, dancing, storytelling, face painting, fun and fellowship. The luncheon will be catered by Ricky Frazier and will be served at 12:30 P.M.

Dedicatory Ceremony .....Front of W.B. Wicker Auditorium 2:00 P.M.
Presiding .....James (Jim) Womack (1965)
Invocation .....Reverend George Headen (1967)
School Song .....(Words in Journal)
Reflections .....Mrs. Mary A. McLean, Former Teacher
Mrs. Sarah Tuck Sherill (1936), Former Teacher
Remarks .....Attorney William T. Wilson
Kate Rumely (Brick Capital CDC)
Introduction of Speaker .....Barbra Matthews Partridge (1968)
Speaker .....Commissioner Robert Reives (1966)
Response

Saturday Evening, October 9, 1999

Dinner . . . . . .Dennis Wicker Civic Center 6:30 P.M.
(Scurlock's Catering)

Invocation . . . . . .The Rev. Mrs. Dorothy Bohannan (1963)

Musical Selection . . . . . .Emanuel McAuley (1954)

Recognitions: . . . . . .Mrs. B.T. Bullock .....Odessa Nelson Alston (1965)
The Wicker Family.....Fred Douglas (1962)
Officers and Committee.....Doris Judd French

Introduction of Band . . . . . .Margaret Bagley Murchison (1966)

Band . . . . . ."Standard Time" from Fayetteville, NC

Dance . . . . . .8:00 P.M. to Midnight

Sunday, October 10, 1999

Worship Service . . . . . .Dennis A. Wicker Civic Center 11:00 A.M.

Presiding . . . . . .James "Jim" Womack, President (1965)

Musical Selection . . . . . .Young Men For Christ

Musical Selection . . . . . ."Lift Every Voice and Sing" . . . . . .Words in Journal

Scripture . . . . . .The Rev. Laura Belton Headen (1961)

Prayer . . . . . .Charles Morgan (1962)

Response . . . . . Alumni Choir

Words of Welcome . . . . . .George Currie (1967)

Musical Selection . . . . . .Alumni Choir

Introduction of Scholarship Recipients . . . . . .Barbra Matthews Partridge (1968)

Remarks on W.B. Wicker School Restoration Project . . . . . .Attorney William T. Wilson

Musical Selection . . . . . .Young Men For Christ

Introduction of Speaker . . . . . .Charles Nelson (1959)

Musical Selection . . . . . .Alumni Choir

Speaker . . . . . .The Rev. John McNeil

Musical Selection . . . . . .Alumni Choir

Memorial Tribute . . . . . .Margaret Bagley Murchison (1966)

Offering . . . . . .Ushers

Introduction of Special Guests . . . . . .Barbara Bagley Hood (1962)

Closing Remarks . . . . . .James (Jim) Womack (1965)

School Song . . . . . .Words in Journal

Benediction . . . . . .Rev. John McNeil

Auld Layne Syne

Lift Every Voice and Sing

Lift every voice and sing, till earth and heaven ring,
Ring with the harmonies of liberty;
Let our rejoicing, rise high as the listening skies,
Let it resound loud as the rolling sea.
Sing a song full of faith that the dark path has taught us;
Sing a song full of the hope that the present has brought us;
Facing the rising sun of our new day begun,
Let us march on till victory is won.

Stoney the road we trod, bitter the chastening rod
Felt in the days when hope unborn had died;
Yet with a steady beat, have not our weary feet,
Come to a place for which our fathers sighed?
We have come over a way that with tears has been watered
We have come, treading our path thro' the blood of the slaughtered,
Out of the gloomy past, till now we stand at last
Where the white gleam of our bright star is cast.

God of our weary years, God of our silent tears,
Thou who has brought us thus far on the way;
Thou who has by Thy might, led us into the light,
Keep us forever in the path, we pray.
Lest our feet stray from the places, our God, where we met Thee;
Lest our hearts, drunk with the wine
Of the world we forget thee;
Shadowed beneath Thy hand, may we forever stand,
True to our God, true to our native land.

by James Weldon Johnson

1929-1939 Faculty

Mr. W.B. Wicker (Principal), Miss W.M. McKoy, Mrs. H. Bell, Ms. Vivian Alston, Dr. James Bell, Coach Jethro Henry, Mrs. Mona Raeford, Mrs. Poindexter, Mrs. Jamerson, Miss Dawson, Mrs. P.R. Alston, Mrs. M.E. Singletary

Class of 1929
Broadie, Elizabeth
Monroe, Clemmye
Monroe, Walter
Normet, Beatrice
Robinson, Patsye
Street, Eugene
Street, Mattie

Class of 1930
Emerson, Narcissa
Knotts, Lacy
McIver, Dinah Mae
McLean, Frank, Jr.
McQueen, Mattie Bell
Street, Arthur
Wactor, James
Washington, Willie, Jr.

Class of 1931
Cox, Milton
Johnson, Lois
McLean, Annie R.
McNeil, Alberta
Quick, Frederick
Reaves, Rosa L.
Richardson, Fannie
Robinson, Margaret
Sellars, Lucille

Class of 1932
Cameron, Charlie
Cox, Earline
Crumpton, Christine
Crumpton, George
Emerson, Vivian
Horton, Alma
Reaves, Cora Mae
Street, Clive
Sturdivant, Grace
Sturdivant, Hazel
Sturdivant, Margaret

Class of 1933
Cameron, Mamie
Dial, Wilhelmenia
Kelly, Anne
Lee, Nina Mae
McLeod, Thomas
Moone, Vivian
Reaves, Ella Mae
Sellars, Willie
Turner, Clarence

Class of 1934
Baker, Joseph
Bryant, Evelyn
Buie, Rubie
Cameron, Roscoe
Goldston, Howard
Horton, Zenobia
McIver, Jerome
Monroe, Lessie
Newton, Willie B.
Robinson, Charles
Sellars, Isaac
Street, Clifton
Waddell, Helen
Waddell, Hubert

Class of 1935
Akins, Mamie
Brodie, Hattie
Cox, Odis V.
Gaines, Samuel
Gilmore, Elizabeth
Goldston, Meta
Lewter, Fred
Marsh, Charles
McKoy, Zelma
McIntyre, Lena M.
McLean, Eunice
Monroe, Mabel
Reaves, Christine
Redding, Cleo
Street, Frances
Sturdivant, Joffree

Class of 1936
Alston, Artis
Alston, Elizabeth
Atkins, Frances
Bland, Addie Alice
Bryant, Nannie
Brodie, Lula Mae
Burns, Ruth
Douglas, Wallene
Hunter, Calantha
Tuck, Sarah
Waddell, Lucy

Class of 1937
Atkins, Dorothy
Bland, Miriam
Bush, Essie
Chalmers, Liller
Chalmers, Mamie
Crump, Christine
Davis, Ruth
Harrison, Woodrow
Hoke, Helen
Hunter, John D.
Jones, Elizabeth
McCoy, Harold
McGilvery, Geneva
McIver, Innie
McIver, Ruth
McKoy, Eugene
McLeod, Maude
Newton, Carrie L.
Randolph, Lelia
Richardson, Edith
Sellars, Wallace
Smith, Broughton
Swann, Eula P.
Swann, William
Taylor, Adline
Taylor, Reba
Turner, Loretta
Turner, Ola J.
Waddell, William

Class of 1938
Bethune, Mary A.
Bland, Sadie C.
Cameron, Henry Lee
Cox, Sara E.
Crumpton, John P.
Douglas, Margaret R.
Groves, Thelma E.
Jones, James G.
Jones, John T.
McDougald, Lelma
McIver, Blanche B.
McIver, Pilgrim
Monroe, Hazel C.
Morgan, Chanie
Petty, Willie C.
Street, Donnie R.
Waddell, Clara R.
Walden, Bessie L.
Williams, Flora M.

Class of 1939
Alston, John
Alston, Mildred
Atkins, Mable
Austin, Aurelia
Bland, Carmel
Broadie, Emma
Brown, Julina
Campbell, Mary
Cotton, Mary
Currie, Mary
Davis, James
Dodson, Juanita
Holt, Hattie
Horton, Nettie R.
Jones, George Robert
Jones, Julia
Judd, Doretta
Judd, Lillian
McDougald, Louise
McIver, Burdette
McIver, Vivian
McIver, William R.
Reives, Martha
Rollins, Lillian
Sellars, Pattie
Worthy, Beatrice

1940-1949 Faculty

Mr. W.B. Wicker (Principal), Mrs. Jamerson, Mrs. J.D. Fisher, Miss Dawson, Miss Pretty, Mrs. M.W. Wallace, Mr. V.J. Caviness, Mr. J.B. Brown, Mrs. P.R. Alston, Mrs. C. Davis, Miss M.E. McKoy, Mrs. M.A. McLean, Mrs. F. Lindsey, Miss P.P. Jordan, Mrs. Bess, Mrs. G. Simmons, Mr. Groton, Miss Chisholm, Mrs. J.B. Alston, Mr. B.T. Bullock, Mr. Gattis, Mrs. Stubbs, Miss Malone

Class of 1940
Alston, Hertford
Bethea, Annie
Cameron, Sarah
Clark, Clara
Clark, John
Coefield, Jacob
Davis, Lorean
Douglas, Mildred
Groves, Harriet
Hooker, Clarence
Jackson, Ruth
Jones, Amanda
McDonald, Annie
McIver, Emma
McIver, Maxwell
McKoy, Lee Etta
McLean, Harold
Roberson, Marion
Smith, Willie Mae
Stewart, Anita
Thompson, Margaret
Tuck, Fannie

Class of 1941
Alston, Mattie
Alston, Sylvia
Bowman, William
Cameron, Gilbert
Cameron, Samuel
Chalmers, Lacy
Clegg, J.C.
Cole, Alberta
Cole, Deborah
Cole, Grizzlia
Cross, Francis
Cross, Juanita
Dalrymple, John
Douglas, Candis
Farrish, Dorothy
Fuller, Ida
Holmes, Essie
Hooker, Hattie
Jackson, Thelma
Martin, Rosa
McDonald, Amelia
McDonald, Erline
McIver, Alice J.
McIver, Daniel
McLeod, Edwin W.
McMillan, James C.
Redding, James
Redding, William C.
Roberson, John
Swann, Vernetta
Taylor, Phyllis
Taylor, Seth
Thomas, Lemuel

Class of 1942
Bethea, Liston
Chalmers, John Avery
Clay, Daniel
Cole, Rachel
Groves, Grace
Hill, Gladys
Hoke, Julia
Horton, Essie
Jackson, Eula
Jones, Mildred
McLean, Annie
Newton, Elizabeth
Reaves, Ruth
Turner, Lemuel
White, Simpson
Wicker, Alice
Wilcox, Pauline
Worthy, Clara

Class of 1943
Akins, Robert Lee
Baker, Jimmie
Battle, Edith
Beck, Willie
Bethea, Nora
Bland, David
Buie, Mary
Campbell, Charlie
Cole, Grizzlia
Douglas, William
Foushee, Elizabeth
Harrington, Beatrice
Hart, Marion
Hill, Colleen
Hill, Edward
Hines, Florence
Hooker, Lucille
Hooker, Ruthell
Kelly, Gertha
Marsh, Bernice
McIver, Garland
McIver, Waymon
Percell, Mattie
Randall, Mable
Roberson, George
Roberson, Naomi
Roberts, Etrusia
Simmons, Cleophus
Turner, William
Watson, Ellen
Wilcox, Theodore

Class of 1944
Atkins, Bernice
Bland, Katherine
Cobb, Ernest
Cross, Bertha
Davis, Margaret
Hill, Juanita
Hooker, Mabel
Hooker, Ophelia
Hooker, Willie R.
Johnson, Mary Lois
McIver, Grace
McIver, Jesse L.
Spain, Eugenia
Stewart, Roberta
Tuck, Luvenia
Williams, Dessie

Class of 1945
Bland, Gladys
Bland, Mary W.
Chalmers, Charlotte
Chesney, Dorothy
Chesney, Lee Eleanor
Chesney, Rosetta
Clark, Willie
Cobb, Constance
Cotton, Gertie
Crockett, Leon
Douglass, Charnetta
Douglass, Ola
Evans, Jessie
Hines, Ruby
Hooker, Catherine
Hooker, Girrie, Jr.
Johnson, Dorothy
Jones, Evelyn
Jones, Mary E.
Kelly, Mary Emma
McDonald, Bessie
McIver, Doris E.
McIver, Dorothy
McIver, Mary M.
McIver, Nancy
McLeod, Josie
Nelson, Margaret
Newby, Ophelia
Owens, Mary Lee
Rollins, Daisy B.
Stewart, Ruth
Thompson, Annie J.
Thompson, Lorean
Turner, Guthrie, Jr.
Watson, Bernice
Watson, Lois
Williams, Foster, Jr.
Womack, Martha
Womack, Odessa
Wood, Eliza
Worthy, Mary Naomi
Worthy, Sileace

Class of 1946
Allen, Lillie Mae
Bryant, Ella Mae
Carmichael, Willie Mae
Cole, Geneva
Dowdy, Alfreda
Gilmore, Cora M.
Hooker, Ruth
Ingram, Virginia
Jones, Martha
McLeod, Nancy
Prince, William
Smith, Lelia
Taylor, Lillian
Taylor, William, Jr.
Waddell, Beady, Jr
Wooden, Aderine
Young, Arnie B.

Class of 1947
Alston, Charles
Beck, Eugene
Buie, Juanita
Clegg, George
Cox, Samuel
Creacy, Elma
Fox, John
Hackney, Minnie
Hoke, Ephraim
Hooker, Delphine
Jackson, Hazel
Johnson, Mary
Kelly, Ruby
McDonald, Esther
McIver, James K.
McIver, James S.
McIver, Lillie
McIver, Rosa
McKoy, Clyde C.
McLean, Eula
McLean, Thomas
Newton, Emma
Palmer, Moody
Reives, Stella
Smith, Odis
Smith, Sadie
Swann, Tommie B.
Taylor, Clarence

Class of 1948
Beck, Jean
Black, Cleo
Buie, Annie R.
Cameron, Ulysses
Cole, James
Cole, Ruth
Garrett, James
Goss, Mamie
Hamer, Ollie
Heck, Susie
Hines, Mary
Hooker, Coley
Hooker, James
Hooker, Norma
Hooker, Tessie
Johnson, Mary L.
Jones, Easter
Marsh, Maryland
McIver, Mary A.
McLean, Evelyn
McLean, Margaret
Moore, Troy
Rollins, Mary
Tuck, Ollie
Wilcox, Mary E.

Class of 1949
Flack, Conrange
Green, Florine
Harrington, Otho
Holmes, Rosa
Ingram, Dorothy
Jackson, Carver
Jackson, Delorious
Jones, Marie
McDougald, Delores
McIver, Edward H.
McIver, Edward L.
McIver, Helena
McIver, Nevada
McKoy, Leander
McLean, Blonzie
McLeod, Berene
McLeod, Jesse
McLeod, Lester
Murchison, Dorothy
Peterson, Lerah
Phillips, Dewey
Prince, Julia
Raeford, Emma
Randle, Mary F.
Reives, Will M.
Richmond, Maggie
Siler, Irene
Taylor, Donnie
Watson, Bertie
Williams, Amelia
Williams, Archie

Catherine Hooker &
Amelia McDonald-McLean

L-R: Ruth M. Hooker,
Arnie B. Young,
William Taylor,
Mrs. William Wallace,
Beady Waddell, Jr.,
Ella Mae Bryant

L-R: Stella Mae Reives,
Eula McLean
(sitting on pillar),
Cora M. Gilmore

1950-1959 Faculty

Mr. W.B. Wicker (Principal), Miss V.E. Rush, Mrs. M.W. Wallace, Mrs. F. Lindsay, Miss M.E. McKoy, Mrs. C. Davis, Mrs. Jamerson, Mrs. P.R. Alston, Miss P.P. Jordan, Mrs. Judkins, Miss Pretty, Miss Holman, Miss Moore, Miss Malone, Mrs. M.A. McLean, Mrs. J.B. Alston, Miss E.M. Hannon, Mr. J.D. Fisher, Mr. W.L. Foye, Ms. D. Haith, Mrs. Wilson, Miss Gregg, Miss F. Golden, Mrs. W.B. Bryant, Miss Chisholm, Mr. J.B. Brown, Mr. V.J. Caviness, Miss N. McIver, Mrs. McMillan, Mrs. C. Galloway, Mrs. B. Huston, Mr. Stafford, Mrs. Ledbetter.

W.B. Wicker Faculty
Early 50's

ROW 1: Mr. W.B. Wicker (Principal), Miss F.M. Lindsey, Miss M.E. McKoy, Mrs. C. Davis, Mrs. F. Jamerson, Mrs. P.R. Alston, Miss P.P. Jordan

ROW 2: Miss Judkins, Unknown, Miss Pretty, Miss Moore, Mrs. Stubbs, Mrs. M.A. McLean, Mrs. J.B. Alston, Miss E.M. Hannon

ROW 3: Mr. J.D. Fisher, Mrs. M.W. Wallace, Mrs. Wilson, Miss Gregg, Miss Golden, Miss Chisholm

ROW 4: Mr. J.B. Brown, Mr. V.J. Caviness

Class of 1950
Banks, Minnie
Black, Beverly
Chesney, Wilma
Creacy, Everlean
Douglas, Archie
Emerson, Nathaniel
Hines, Grace
Huff, Mattie
Lyles, Elizabeth
Marsh, Bertha
McIver, James
McMillan, Remonia
Murchison, Allene
Murchison, Alva
Palmer, Mary
Peterson, Lillie
Roberts, Minnie E.
Sellars, Anneise
Seymore, Charles
Seymore, Mardina
Siler, Hubert
Smith, Arnold
Stokes, John, Jr.
Street, Odell
Waddell, Marie
Wilcox, Delcie
Williams, Ozzie B.

Class of 1951
Allen, Eunice
Baker, Annie R.
Bethune, Eddie
Brown, Maxine
Buie, James
Chesney, Doris
Covington, Earl
Degraffenreid, Galia
Elliot, Estella
Holmes, Mary
Hooker, Constance
Hooker, Evelyn
Hooker, Geraldine
Hoskins, Magdalene
Jones, Bobby Jean
Leak, Charles
McIver, Helen
McIver, Richard
McIver, Willie Mae
McLean, Amelia
McLean, Calvin
McLeod, Pervarice
McMillan, Rosa
Pearson, Daisy C.
Pearson, David L.
Rollins, Claude
Smith, Rebecca
Taylor, Arnette
Thomas, Ruby
Thompson, Ottye
Wactor, Lee Elsie
Williams, Annie
Williams, Nina

Class of 1952
Baker, Kathleen
Bryant, Laura
Buie, Constance
Buie, Herbert
Chesney, Irene
Chesney, Jessie
Crudup, Sarah
Currie, Julius
Dickens, Betty
Douglas, Annie
Douglas, Juanita
Fox, Robert
Hooker, Arlene
Hunter, Gertis
Hunter, Gladys
Johnson, Betty
Jones, James
Judd, Archie
Kelly, Frank
Matthews, Elnora
McIver, Selmer
McLaughlin, Grisella
McLeod, Betty
Moose, Lonnie
Nelson, Julia
Newton, William
Randle, Charlie Grace
Seymore, Mary
Siler, Berdia
Stewart, Eugene
Stewart, Mary
Street, Elmo
Street, James
Street, Stella
Swann, Donnell
Taylor, Zenobia
Watson, George
Watson, Ralph
Williams, Alexander
Worthy, Yvonne

Class of 1953
Adams, James
Blue, Lewis
Brown, James
Cooper, James
Cox, Doris
Creacy, Roberta
Degraffenreid, Roderick
Douglas, Sylvia
Douglas, Trenton
Emerson, Alcine
Fox, Catherine
Fox, Rubie
Gilliam, Lessie
Graham, Emily
Hall, Bobby
Heard, Elizabeth
Holmes, Robert
Holt, Greta
Hooker, Esther
Hooker, Floyd
Johnson, Rosa
Jones, Charlie
Lewis, James
McCormick, Creable
McCormick, Griselda
McCormick, James
McDonald, Daisy
McIver, Willie
McLean, Betty
McLean, Ogie
McLean, Robert
McLeod, Della
Monroe, Robert
Monroe, Troy
Murchison, Edna
Patterson, Charlie
Smith, Henrietta
Stokes, Franklin
Street, Claude
Taylor, Camilla
Taylor, James
Tuck, Dallas
Tuck, Mable
Watson, Roosevelt
Williams, Thomas
Yarborough, Carl

Class of 1954
Baker, Sylvia
Bethea, Billie
Black, William
Blue, Estella
Bowden, Sim
Cole, Jeanette
Cole, John
Dalrymple, Shirley
Douglas, Mozel
Fox, Mable
Gilmore, Henry
Goldston, Wayland
Hampton, Willie
Hooker, Imogene
Jackson, Hattie
Jones, Ella
Jones, Nick, Jr.
Judd, Nellie
Lane, Arlene
Leak, Jency
Lucas, Roosevelt
McAuley, Emanuel
McIver, Bertha
McIver, Robert
McLeod, Alfonzia
McLeod, James
McMillan, Geneva
McRae, James T.
McSwain, Evelyn
Miller, Della
Minter, Carrie
Palmer, Betty
Pearson, Bobbie
Pearson, Ernestine
Person, Louis
Piggie, William
Powell, Mary
Reives, James
Reives, Lonnie
Richardson, Freddie
Roberts, Floyd
Smith, Garland
Spain, Evelyn
Swann, Jeannette
Swann, Muriel
Taylor, Eunice
Toomer, Christine
Watson, Gradie B.
Watson, Hubert
Williams, Daisy
Wood, Jack
Worthy, Edith
Yarborough, Lettie

Class of 1955
Allen, Jean
Alston, Harry
Avent, George
Baker, Omie
Battle, Howard
Black, Fred
Bland, Nathaniel
Cox, Nicholas
Crudup, Virginia
Davis, Betty
Douglas, Samuel
Gunter, Mary
Holmes, Levern
Johnson, Grace
Judd, Geraldine
Leak, Crinford
Leak, Winford
Martin, Earl
Maxwell, John
McIver, Shirley
McLean, Earl
McLean, Wallace
McLeod, Charles
Miller, Clawson
Nelson, Theresa
Petty, Eli, Jr.
Reives, Betty
Reives, John
Roberson, Grace
Roberts, Sion
Ryant, Leon
Smith, Jake L.
Snipes, Effie
Street, Ardessa
Taylor, Larry
Trapp, Marian
Weathers, Hilton
White, Barbara
Wilcox, Joe
Williams, Lila

Class of 1956
Baker, Emma
Black, Margaret
Boone, Mary
Bryant, John, Jr.
Buie, Dorothy
Caldwell, Yvonne
Chalmers, James
Chesney, Lacy
Chubbs, Illa
Cotten, Shirley
Crump, James
Crump, Joseph
Currie, Bernis
Davis, George
Douglas, Betty
Douglas, Lillian
Douglas, Mary
Fox, Annie
Fox, Ralph
Heck, Robert
Jackson, Robert
Jefferson, Betsy
Johnson, Gladys
Johnson, Nancy
Lewis, Genevieve
Lowdermilk, Shirley
Martin, George
Matthews, William
McAuley, Blonnie
McLaughlin, Doretha
McLean, Mary
McLeod, Ray
Partridge, Mary
Petty, Percy
Simmons, Arthur
Smith, Larvenia
Stewart, Alfreda
Stewart, Juanita
Street, Velma
Taylor, Eleanor
Taylor, Frances
Watson, Anna
Watson, Julia
Wicker, Carl
Williams, Ethel
Womack, Thomas
Wood, Major
Yarborough, Erma

Class of 1957
Allen, Mary
Bagley, Charles
Baker, George
Barnes, Henaro
Boone, Helen
Bristow, Mary
Bush, Estella
Cameron, Thomas
Clay, Ervin
Clegg, Helen
Cole, Clifford
Foushee, Ruth
Foxx, Margaret
Foxx, Yvonne
Harrington, Raymond
Harris Lelia
Harris, Thelma
Hawkins, George
Hawkins, Marilyn
Hicks, Ramona
Hooker, Tinnie
Jefferson, Adolphus
Jones, Agnes
Jones, Garland
Judd, Dorothy
Martin, Lucille
McAuley, Betty
McDougal, Ray
McIver, Mary
McIver, Jimmie S.
McLeod, Lettie
McLeod, Ruth
McPhatter, William
Monroe, James
Palmer, Mary
Palmer, Minnie
Pearson, Alice F.
Percell, Margaret
Reives, Bobby L.
Siler, Trudia
Smith, Theresa
Sumpter, Johnie
Tomlinson, James
Watson, Alphonso
Watson, Nannie
Williams, Claude
Williams, Doyle
Williams, Evelyn
Williams, Pauline
Womack, James, Jr.
Womack, James W.

Class of 1958
Alston, Mary
Barnes, Benjamin
Battle, Evon
Battle, Thomas
Berryman, Helen
Best, Eddie
Black, Earl
Bryant, Charles
Cox, Gwendolyn
Cox, Mary
Cameron, John
Crump, Willard
Currie, Della
Dorsette, Eva
Ferrell, Carolyn
Goins, Horace
Harris, Henry
Harris, Lucy
Headen, Waldo
Heck, Fannie
Heck, Mildred
Hubbard, Roy
Jones, Arthur
Judd, Betty
Judd, Clara
Lawrence, Shirley
Leak, Hervis
Martin, Bobby
Martin, Patricia
McCormick, Geneva
McCormick, Helen
McDougald, Carl
McIver, Floyd
McIver, Helen
McIver, Lamont
McLean, Etha M.
McLeod, Randolph
Murchison, Willie M.
Newby, Nannie
Palmer, Vinno
Person, Mary
Petty, James
Reives, Arthur
Richmond, Rebecca
Roberson, Lewis
Roberson, Sherman
Roberts, Ethel
Robinson, Charles
Siler, Geraldine
Snipes, Ruby
Street, Herman
Street, Pauline
Taylor, Donald
Taylor, Joffre

Thompson, Joyce
Timberlake, Ruth
Trapp, Johnny
Trapp, Thelma
Watson, Elsie
Williams, Barbara
WIlliams, Pattie
Womack, Ethel

Class of 1959
Barnes, Raymond
Beck, Janer
Bellamy, James
Bethea, James
Brown, Carolyn
Brown, Devora
Buie, Carolyn
Cameron, Barbara
Chalmers, Jeta
Cross, Jeannette
Davis, Mary
Douglas, Virginia
Fox, Joseph
Goins, Betty
Gray, Joyce
Harrington, Gerald Lynn
Haywood, Lewis
Heck, Cora
Hill, Lynwood
Hussey, James
Ingram, Kay Frances
Jackson, Aurelia Currie
Jackson, Mary Bell
Johnson, David
Jones, Helen
Judd, Laura
Lanier, Dorothy
Lewis, Ernestine
Mauldin, Geraldine
McCants, Constance
McDonald, Alma
McIver, Bernice
McIver, Jacqueline
McIver, James
McIver, Joyce
McIver, Marvin
McLean, Floyd
McLean, Joan
McLean, Tessie
Moffitt, Bobby Lou
Murchison, Esther
Nelson, Charles
Newby, Annie
Parker, William
Perry, William
Petty, John
Reid, John
Richardson, Frances
Roberts, Juanita
Roberts, Vernetha
Smith, Franklin
Taylor, Elsie
Thompson, Ida
White, Helen
Williams, Bennie
Womack, Hoyle
Womack, Maggie
Womack, Mary

Congratulations Class of 1959
"40th Reunion"

1960-1969 Faculty And Staff

SECRETARIES: Mrs. Irene Arnold, Mrs. M.W. Price, Miss Payton Harris

TEACHERS AIDES: Miss C. Battle, Mrs. M. Blue, Mrs. V.D. Brown, Miss C. Fox, Mrs. H. Heck, Mrs. O. Palmer, Mrs. J. M. Petty, Miss A. Reives, Mrs. C. Street, Mrs. M.B. Murchison, Mrs. G. Williams, Mrs. V. Raines, Miss B. Cameron

FACULTY: W.B.Wicker (Principal through1964), Mr.B.T.Bullock (Principal1965-1976), Mr.C.McKee, Mrs.M.W. Wallace, Mrs. B.C.Breeden, Mrs.C.B.Galloway, Mr.W.Carlson III, Mr. J.D.Fisher, Miss O.Hines, Miss M.J.Williams, Mrs. M. Ireland, Mrs. G. W. Hoover, Mr. R. L. Hoover, Mr. J. Lyles, Mr. P.K. Camp, Miss R.C. Flemister, Miss B. Mial, Mrs. E. Holmes, Mr. W. Marshall, Mrs. B.H. Turner, Miss R.L. Ferguson, Miss P.P. Jordan, Mr. W.R. Richardson, Mr. C.Breeden, Mr. A. Davis, Mrs. J.B. Alston, Miss A.R. McDonald, Mrs. P. Blue, Mrs. O.H. McDougald, Miss A.D. Cheek, Miss D.M. Fulton, Miss J. Cole, Mrs. C.W. Hoke, Miss Boney, Mrs. M.Y. Locus, Miss L. Speight, Mrs. A.D. Wilson, Mrs. M.A. McLean, Mrs. S.T. Sherrill, Miss D.O. Williams, Miss J. Simmons, Mrs. B. McNeil, Mrs. B.F. Benson, Mrs. M.H. Boyd, Mrs. M.E. McKoy, Mrs. G.L. Turner, Mrs. P.R. Alston, Mrs. H.M. Simmons, Mrs. M. Harris, Mrs. L. Thomas, Mr. W.L. Holmes, Mr. J. Howard, Miss K. Lamb, Mr. R.V. Siler, Mr. T. Trollinger, Miss R. Pattishaw, Mr. R. Brown, Mrs. P.A. Howard, Mr. R. Branch, Miss C. Sifford, Miss D. Mintz, Mrs. M. Hines, Mrs. M. Hooker, Mrs. F. Siler, Mrs. J. Davis, Mr. W. McNeil, Miss C.Y. Ward, Mrs. E. Snipes, Mrs. M. Harris, Mrs. E. Horton, Mr. C. Beecher, Mr. J. Todd, Mrs. M. Hopkins, Mrs. H. Ward, Mrs. B. Wallace, Mrs. M.D. Amos, Mrs. E. Alexander, Miss F. Alexander, Miss E.M. Hannon, Mr. L. Sellars, Mr. D. Spencer, Mr. D Tanner, Mr. C. Lassiter, Mr. A. Gunn, Miss N. Richardson, Ms. Covington, Mrs. M. Thompson, Miss W. Herring, Miss C. Fields, Mrs. G. Scales, Mr. J .D. Ricks, Mrs. E. Sellers, Mrs. R.T. Maxwell, Miss V. Rush, Mrs. L.W. Swann, Mr. Gene Goldston

W.B. WICKER SCHOOL FACULTY 1963-64

ROW 1: Mrs. M.A. McLean, Miss M.E. McKoy, Miss E. Sellers, Miss J. Simmons, Miss J. Cole, Mrs. C. Galloway, Mr. B.T. Bullock, Mr. D. Spencer, Mr. W.B. Wicker (Principal)

ROW 2: Mr. D. Tanner, Mr. C. Lassiter, Mr. A. Gunn, Mrs. B. Breeden, Mrs. E. Holmes, Miss R.C. Flemister, Mrs. M.W. Wallace, Mrs. P.R. Alston, Miss Payton Harris (Secretary), Miss A. Cheek

ROW 3: Miss N. Richardson, Mrs. C. Hoke, Miss D. Williams, Mrs. Covington, Mrs. H. Simmons, Miss C. Dockery, Mrs. Lee, Mrs. M.H. Boyd, Miss P.P. Jordan, Mr. Rose

ROW 4: Mr. B. Williams, Mrs. L. Swann, Mrs. Swindle, Mrs. R.T. Maxwell, Mrs. M. Thompson, UNKNOWN, Mr. J. Howard, Miss W. Herring, Mr. C. Breeden

ROW 5: Mr. L. Hoover, Mrs. S.T. Sherrill, Mrs. A. Duckett, Miss R. Ferguson, Ms. C. Fields, Mrs. G. Scales, Mrs. O.H. McDougald Mrs. J.B. Alston, Mr. J.D. Ricks

Class of 1960
Bethea, Alexander, Jr.
Blue, Irene
Blue, Jeanetta
Blue, Laura Ree
Caviness, Frances E.
Cox, Gloria
Dalrymple, William
Davis, Evelyn
Davis, Joan
Douglas, Wilbert
Evans, Norma J.
Farrow, Robert
Fox, Jesse
Foxx, Ruby
Goins, Rosa Mae
Gray, Nicholas, Jr.
Harris, Pauline
Harris, William R.
Headen, Charles
Hicks, Marshall
Hooker, Wayne S.
Hooper, Therlene
Jackson, Theresa J.
Jefferson, Margaret
Jones, Curtis
Jones, William
Judd, Howard, Jr.
Leak, Gwendolyn
Lewis, Bobby R.
Lewis, Ruth A.
Lindsey, Alice
Malloy, Samuel
Martin, Douglas
Mauldin, Betty L.
McCants, Robert H.
McDonald, Robert E.
McGilveary, Bertha E.
McIver, Ander
McIver, James C.
McNeil, Mary Etta
Moffitt, Jane Louise
Murchison, Barbara
Nelson, Thomas
Newby, Alma Lee
Newton, Patricia A.
Palmer, Franklin
Palmer, Nora J.
Partridge, Marion
Pearson,- Christine
Pearson, Lillie
Person, Helen R.
Person, Joyce J.
Raeford, Shirley
Reaves, Thomas
Reives, Charles
Shaw, Dorothy L.
Smith, Dave L.
Street, Birl, Jr.
Street, Wilma G.
Thompson, George E.
Tuck, Mary Katherine
Wall, Rosa Lee
Watson, Willie H.
Woods, Alena

Class of 1961
Beck, Thomas
Belton, Laura
Bland, William
Brown, Audrey
Byers, Audrey
Cameron, Bessie
Capel, James
Clay, Alma
Crump, Dora
Dorsett, Barbara
Douglas, James
Durham, Brenda
Farrow, Charles
Flack, Herbert
Foushee, David
Fulton, Dorothy
Gill, Theodore
Gooch, Daniel
Harris, Mattie
Headen, Pattie
Hooker, Willie
Hooper, Geraldine
Johnson, Linda
Judd, Louretta
McKeithan, Fay
McKoy, Primus
McLean, Arthur
McLean, Mary L.
McLean, Mary S.
McLeod, Lutie
Moore, Aline
Morris, Nettie
Murchison, Fred, Jr.
Perry, Johnny
Petty, John
Petty, Mary
Reives, Elizabeth
Richmond, Brenda
Roberson, Bennie
Roberson, John R.
Siler, Vannie
Simmons, Joseph
Spuriell, Hazel
Street, Charles
Thompson, Fred
Timberlake, Portia
Watson, Ruby
White, Gwendolyn
White, Jacqueline
Williams, Alfredia
Williams, Linda

Class of 1962
Bagley, Barbara
Beasley, Robert
Blackwell, Charles
Blue, Georgia
Boykins, Curtis
Brown, Edna
Brown, Milton
Brown, Roberta
Bryant, Phyllis
Cole, Jessie
Douglas, Fred
Douglas, Nancy
Fulton, Arthur
Gaines, Joseph
Goins, Katie
Hamer, Willie
Harrington, Woodrow
Harris, Charlie
Harris, Madeline
Hawkins, Lois
Hicks, Peggy
Hooker, Harold
Hooker, Vera
Hooper, Magadline
Horton, William
Jackson, William
Jones, Alice
Judd, Carlester
Kersey, Donald
McCants, Jerry
McCormick, Jessie
McDougald, Maggie
McDougald, William
McDuffie, Geneva
McKoy, Vivian
McLean, Mary
McLean, Ronald
McNeil, James
McNeil, Joseph
McNeil, Josephine
Moffitt, Johnnie
Morgan, Charles
Nelson, Bernice
Nelson, Lillian
Partridge, Lucy
Petty, Rebecca
Reives, Cathryn
Sellars, Sandra
Sharpe, Wendell
Stewart, Blondeen
Street, Elizabeth
Street, Nina
Thompson, Mary
Turner, William
Valentine, Gloria
Verbal, Johnnie
Verbal, Larry
Waddell, Elizabeth
Watson, Jean
Watson, Willie
White, Marlene

Class of 1963
Allen, James Douglas
Allen, William Henry
Black, Forest
Blue, Joanna
Brewington, Dannie James
Clark, Jo Ann
Craven, Merilyn Ann
Crump, Ralph
Donaldson, Dorothy Mae
Farrow, Frances Louise
Flack, Nonnie Ann
Foye, Richard Lee
Gibbs, Dorothy Mae
Gilliam, Everett Enoch
Gilliam, Romena
Gorham, James Robert
Graham, Mamie Ree
Griffin, Rosetta
Harris, George Calvin
Harris, Jimmie Lee
Headen, Coley Alexander
Headen, John Wayne
Hooker, Betty Lou
Hooker, Jean Alice
Hooker, James Tyrone
Hooper, Samuel Lee
Jackson, Patricia
Jackson, Roosevelt, Jr.
James, Frances Marie
James, Leroy Sparks
Jennette, Henry, Jr.
Jennings, Willie Mae
Johnson, Earnest Lee
Johnson, James Ernest
Johnson, Ulysses
Judd, Jimmie
Judd, Lemuel

Class of 1963 con't.
Leak, Mary Margaret
Marshall, Jasper Watts
Martin, Johnny Dwight
McIver, George Clinton
McIver, James Warren
McKoy, Johnny, Jr.
McLeod, James Edward
McLeod, Tennessee
Newby, May Ola
Nunn, Marcia Ann
Patterson, Myrtle Elaine
Petty, Dora Lene
Poe, Willie, Jr.
Reid, Roger
Sellars, Wallace Horton
Shaw, Robert Wade
Simmons, Betty Joyce
Smith, Bennie Lee
Smith, Harry James
Swann, Thelma Cecelia
Thompson, Bobby Lee
Turner, Thurman Lewis
Tysor, Nora Ann
Watson, Claude Thomas
Watson, Clifton, Jr.
White, Alford Lloyd
Williams, Larry Henry
Womack, Thurman
Yokley, Charles A.

Class of 1964
Alston, Mary Frances
Bagley, Willie
Baldwin, Mae
Belton, Omella Vergizine
Berryman, Mary
Blackwell, Cheville Darlene
Bryant, Cynthia LaVerne
Burch, James Franklin
Caldwell, Emily
Cameron, Gwendolyn
Chalmers, Joe Melvin
Cox, Sylvia Lee
Currie, Wilma Ann
Douglas, Hazel LaVerne
Foushee, Paul
Foushee, Thomas Alston
Fox, Melva Josephine
French, Annie Marie
Goins, Lois
Harrington, Howard Lee
Harrington, Raymond
Harris, Annie M.
Harris, Charlotte
Harris, Mildred Paulette
Harris, Pearline Carolyn
Headen, Theodore
Headen, Willie Barnes
Jackson, Kenneth
Jefferson, Janice
Jennings, Elizabeth
Johnson, Carolyn Joyce
Johnson, Evangelling
Johnson, Terry
Lindsey, Hazelene
Lindsey, Mary Helen
Martin, Larry
McDuffie, Alice Elsie
McDuffie, Robert
McIntyre, Annie Bell
McIntyre, Nancy
McIver, Geraldine Chesney
McLeod, Bennie Lee
Minter, Willie Maryland
Murchison, Ronald
Page, Jessie Lee
Palmer, Thurman Ruth
Parker, Gloria Ann
Partridge, Johnny
Partridge, Thelma
Pearson, Annie Mae
Pearson, Liston Alvester
Person, Paul Richard
Petty, Josephine
Petty, Mary
Petty, Roscoe Carter
Raeford, Barbara Jean
Roberts, Marva Jewel
Sanders, Perry
Singletary, Ellis
Small, Emma Lee
Stewart, Brinder
Sumpter, Earl
Swann, Alice Fay
Taylor, Eddie, Jr.
Timberlake, Emma
Tuck, Barbara
Tuck, Nancy
Tucker, Ernest
Valentine, Wilma
Watson, Jesse Hollis
Watson, Larry Lee
White, Donald
White, Priscilla
Williams, Alonzo Thomas
Williams, Brenda
Williams, Gertie
Williams, James
Williams, Melvin Wayburn
Williams, Van Makepeace
Williamson, Nathaniel Henry
Wilson, Robert
Womble, James Edward
Worthy, Everette Elmore

Class of 1965
Allen, Doris Jean
Alston, Lindale
Battle, Carol Jeanette
Berryman, Barbara Ann
Black, Herbert Lewis
Brewington, Minnie Mae
Bryant, Eustace
Cameron, Frank J.
Cameron, Henry Lee
Cameron, Robert Earl
Chesney, Clarence Clinton
Chesney, Jerry Thomas
Cole, John Daniel
Cox, Ethel Frances
Cox, William Anthony
Crowell, Minnie Beatrice
Crumpton, William Russell
Currie, James Roger
Currie, Major Scurlock, Jr.
Donaldson, James Herbert
Dorsett, Bettie Helen
Farrow, Tony Russell
Ferguson, James Irwin
Fox, Clara Lee
Fox, Preston Howard
Foye, Carolyn Jean
Gales, Lillie Mae
Gill, Magaline
Gillis, Fannie Marie
Goins, Mary Beatrice
Gorham, Billy Ray
Gray, Barbara Lee
Hamer, Richard Lee
Harrington, Harvey Lee
Harris, Wilma Mae
Headen, Freddie G.
Heck, Frances Elizabeth
Hicks, Joseph K.
Hooker, Barbara Ann
Hooker, Winford Gyles
Hooper, Lonnie Milton
Howard, Gertrude
Howard, Sarah
Jackson, Alexander
Jackson, Harrietta
Jackson, Robert Lee
Johnson, Brenda Jean
Johnson, Harold Fisher
Johnson, Joseph Anthony
McCants, Bertha Lee
McIntyre, William Andrew
McIver, Raymond Halford, Jr.
McKenzie, Doris Leola
McKenzie, Leo, Jr.
McKoy, Antonio Calvin
McLean, Eula Mae
McLean, Glenn David
McLean, Herman, Jr.
McLean, James Michael
McLean, Marian Elizabeth
McLean, Sarah Louise
McNeil, Julia Ann
McNeill, Andrea Lavern
Minter, Marcelene
Minter, Veronica Elaine
Nelson, Lucinda Odessa
Palmer, Carol Jeanne
Palmer, Glenda Lee
Pearson, Sammie Lee, Jr.
Petty, James Arthur
Petty, Marcella
Piggie, Benjamin
Redding, Barbara Ann
Reives, Addie Jeanette
Richardson, Anthony Foster
Richmond, Henry Lee
Richmond, Lamonte
Richmond, Patricia Lavern
Sanders, Willie Ann
Smith, Alice Fay
Smith, Shirley
Staten, Billy
Street, Warren Eugene
Thompson, Doris Louise
Thompson, Gladys Marie
Thompson, Lacy
Watson, Cleveland
Watson, Mary Frances
Watson, Sandra Elizabeth
White, Sophia McAlister
Williams, Pierce Foster
Wilson, Linda Gayle
Womack, Alica Jean
Womack, James Gordon
Woods, Charles Robert

Class of 1966
Akins, Robert Leroy
Allen, Julia Mae
Bagley, Margaret Louise
Battle, Ruth Mae
Belton, Joyce Faye
Black, Gloria Hazel

Class of 1966 con't.
Brown, Harrison Martin
Bryant, Jesse James
Bryant, Joyce Cornelia
Burch, Milton Thomas
Bush, Gwendolyn Faye
Caldwell, Elsie Lee
Chalmers, Henry Lee
Clark, Frances
Clegg, Robert
Covington, Rodie Louise
Cox, Larry A.
Craven, Donald Lee
Crump, Barbara Elaine
Donnell, Portia Diane
Dorsey, James Stonewall
Farrow, Vickie Gail
Fox, Cora M.
Fox, Jimmy Anthony
Fox, Wilford, Jr.
French, Thomas Allen
Gill, Martha Ann
Gunter, Tomoria Faye
Hallman, Herman Lee
Harris, James William
Harris, Linda Donnell
Harris, Robert Earl
Harris, Thelma Vonzella
Hooker, Elizabeth Evonne
Hooker, Robert Earl
Howard, Emma Lee
Huff, Phyllis Ann
Jackson, Mary Lee
Johnson, Barbara Joyce
Johnson, Brenda Jean
Johnson, Lewis
Johnson, Oliver Claiborn, Jr.
Johnson, Sherman G.
Johnson, Willie Grovan
Judd, Mattie Lee
Judd, Stewart Edward
Martin, Betty Jean
Martin, Rhonda Jo
McAuley, Brenda Joyce
McBryde, Therman R.
McCormick, Valine
McIver, Barbara Jean
McKenzie, Loscie Mae
McKoy, Elizabeth Ann
McKoy, Joseph Nelson, Jr.
McKay, Phyllis Ann
McLain, Larry
McLean, Carolyn Hope
McLean, James Lawrence
McLean, Patricia Antionette
McLeod, Brenda Catherine
McNeil, Larah Lavaughn
Minter, Priscilla Mae
Morgan, Mary Elizabeth
Murchison, Dottie Jean
Newby, Odessa Mae
Newby, Russell Wallace
Palmer, Andrew, Jr.
Palmer, Georgia Mae
Palmer, Wilma Ann
Pearson, Catherine
Pearson, Dannie Maxine
Petty, Jimmie Lee
Quick, Guy Kenny
Reaves, William Thomas, Jr.
Reives, Robert Tyrone
Rice, Julia Mae
Richmond, Lawery
Roberts, Charles Russell
Roberts, Thurman Edward
Rogers, Helen Linda
Sellars, Isaac Dock, III
Sharpe, Larry Maurice
Singletary, Esther
Smith, Clifton Joe
Spruiell, Linda Faye
Stone, Nancy Marie
Sumpter, Fred James
Taylor, Ella Mae
Thompson, Jimmy W.
Thompson, Johnny Roy
Trapp, Mary Ellen
Tuck, Jean Alice
Tuck, Fred
Tuck, Frederick
Tucker, Hasker
Upchurch, Carver Lee
Watson, Harold T.
Watson, James Theodore
Watson, Tyrone B.
Wicker, Andrew Lee
Wicker, Doris Jean
Williams, Frank
Williams, James Gilbert, Jr.
Williams, Josie Bell
Williams, Joyce Faye
Williamson, James Edward T.
Womack, Margaret Onita
Wood, Dorothy Ann
Woods, Brenda Silista Farrow
Worthy, Wanda Lee

Class of 1967
Allen, Annie C.
Baker, Edward
Baldwin, James R.
Beck, Mary Elizabeth
Black, Nancy G.
Bland, Marion Eugene, Jr.
Chalmers, John Ralph
Clegg, James L.
Cotten, Shirley
Covington, Irene
Cox, Cynthia Laverne
Creacy, James Winfred
Crowell, Johnnie Mae
Crowell, Mattie Owen
Currie, George Erwin
Currie, Racine
Dalrymple, Charles Alonzo
Dalrymple, Priscilla Ann
Davis, Gregory
Davis, Monroe, Jr.
Douglas, Barry Synod
Douglas, Carl
Dowdy, Brenda
Foushee, Donnie James
Foushee, Joyce Wall
French, James Belton
Graham, Johnny L.
Graham, Lillie Dorine
Gray, James Lincoln
Griffin, Shirley, Louise
Harrington, Dottie Jean
Harrington, Felton M.
Harris, Larry Franklin
Harris, Theola Mae
Headen, George E.L.
Headen, Patricia Ann
Headen, Sir Walter
Hooker, David L.
Hooker, Walter Leon
Horton, Alice Roberson
Howard, Lula M.
Huff, George Terry, Jr.
Hussey, Gloria Lorraine
Jackson, Shirley Delois
Jackson, Shirley Jean
Johnson, Delinda R.
Johnson, Frieda Ann
Johnson, Jesse
Johnson, Margaret Anne
Johnson, Vaughn Bernard
Judd, Betty Ruth
Lawrence, Stella Louise
Lewis, Thomas Reginald
Marsh, William Roland
Martin, Cynthia Elaine
McBryde, Dorothy Ann
McDougald, Martha Anne
McIntyre, Curtis
McKenzie, Carolyn Elaine
McKenzie, Carver Lee
McKoy, Lester
McLean, James Marshal
McLean, Sarah Elizabeth
McLeod, Arthur Lee
McLeod, Melvin Slater
McNeil, Elsie Lee
McNeil, Hazel Jean
McNeil, John
Mickle, Lawton Eugene
Minter, Barnita Marie
Monroe, Elizabeth
Murphy, Mary Louise
Newby, Lydia Faye
Owens, George Ernest
Palmer, Johnny Lee
Partridge, Daniel Lee
Pearson, Wilbert, Jr.
Petty, Margaret Ann
Prince, James W.
Quick, Brenell
Quick, Lauradell
Raeford, Sherman S.
Ray, Lillie Mae
Ray, Margaret Jean
Redding, Carolyn
Redding, Joann
Redding, Shirley Ann
Richardson, Saundra Annette
Roberts, Thomas Wilson
Rogers, Carolyn
Siler, Patricia Lee
Simms, Howard J.
Singletary, John Ervin
Spruiell, Vera L.
Staten, Gerald D.
Thompson, James H.
Upchurch, Linda A
Williams, Barbara Jean
Williams, Edith Faye
Williams, Emanuel
Williams, Joseph Wayne
Wilson, Larry Clinton
Womble, Sandra P.
Woods, Linda Faye
Woods, Patricia M.

Class of 1968
Adams, Linda Joyce
Allen, Joan
Bagley, Renda Lee
Baldwin, Mary Lou
Baldwin, Robert Lewis

Class of 1968 con't.
Battle, George Albert
Battle, James Henry, II
Battle, Mary Edna
Beck, Betty Joyce
Belton, Barbara Ann
Berryman, John Arthur
Bland, Myrtle Joyce
Brown, Glenda Gail
Bryant, Larry Warren
Bryant, Lynwood Conray
Clegg, Bertha Abby
Clegg, Gloria
Cook, Willie, Jr.
Copening, Helene Costella
Covington, Clifton Larry
Cox, Barbara Ann
Cox, Patricia Alberta
Dorsey, Gwendolyn
Douglas, Johnsie
Douglas, McKinley
Dowdy, Larry Henderson
Evans, James Anthony
Fisher, Judith Danelle
Fox, Dorothy Mae
Fox, Ronald Emanuel
Foxx Harry Winstead
Foy, Leonard, III
Frazier, Vender Alexander
Gilchrist, Clarice Wright
Gilchrist, Peggy Ann
Graham, Sammy
Gunter, Rita Louise
Harris, Henry Gilbert, II
Harris, Vernell Bernard
Harris, Wayne Rogers
Hawes, Catherine Gretchen
Hicks, Betty Adams
Hooker, John Edward
Horton, Larry Burner
Johnson, Jerry
Johnson, Jessie Louis
Johnson, Theodore
Jones, Alice Faye
Jones, Joyce Kay
Judd, Mary Lee
Knotts, Lula Mae
Lindsey, Marshall Wayne
Martin, Bonnie
Martin, James Thomas, II
Martin, Maryland Lavonne
Martin, Walter Anthony
Matthews, Barbra Anne
Maxwell, Ada Frances
McAuley, Neil Edward, II
McDuffie, Wayne
McIntyre, Bennie Mae
McIver, Dan Willie
McKoy, Reddish
McLean, Ernest
McLean, John Edwin
McLean, Robert Louis
McLean, Wanda Lee
McLean, Wilson Elliott
McMillian, Nolia Phonshea
McNeil, Shelby Jean
Miller, Minnie Mazell
Morgan, Shirley Delores
Murchison, Catherlene
Murchison, Clarence Lee
Murchison, Elaine
Murchison, Jimmy Ray
Murchison, Lessie Lee
Murphy, David
Nelson, Ronald
Newby, Willie Fred
Owens, Josie Fay
Palmer, Barry Newby
Pearson, T.C.
Petty, Trudy Ann
Quick, Brenda Genobia
Reaves, Walter Larry
Reives, Linda Joyce
Redding, Sheron Elaine
Richmond, Joan Marie
Richmond, Rachel Olivia
Roberson, Tinie Mae
Small, Paul Francis
Spruiell, Betty Taylor
Spruiell, Charles Erwin
Stewart, David Lee
Stone, Henry Curtis
Sumpter, Carrie Mae
Thompson, Clarence Edward
Thompson, Daisy Margaret
Tuck, William Earl
Tuck, William Otis, IV
Waddell, Franklin Bernard
Waddell, Marilyn Belinda
Watson, Almeta Johnson
West, James Anthony
White, Shirley Anne
Williams, Bobby
Williams, Charles Arnold
Williams, Ellen Elaine
Williams, Fredrick Louis
Williams, Linel, II
Wortham, Johnny

Class of 1969
Arnold, Jesse Wayne
Battle, Linda
Battle, Mary Alice
Blue, Glenn Odell
Brewington, Philip Chandler
Brown, Brenda Joyce
Byers, Nettie
Cameron, Juanita
Clegg, Alfreda
Clegg, Clara Deloris
Douglas, Johnnie Ray
Edwards, Gloria Austinea
Feaster, Hazel Marie
Floryanzia, Deborah Anita
Fox, Janice Alease
Graham, Delorese Elaine
Haith, Brenda Ann
Hallman, Richard Donald
Heck, Patricia Ann
Hollingsworth, John Thomas
Hooker, Edith Diann
Hooker, Elwood
Hooker, James Edward
Hooker, Michael Tyrone
Johnson, Frank Lynn
Johnson, Judith Elizabeth
Johnson, Julius Tyrone
Judd, Nathaniel
Judd, Wilma Lou
Lyles, Larry G.
Marsh, Charles Richard
Martin, Ellen Ruth
McDonald, Jacqueline Marie
McDougal, Brenda J.
McIntosh, John Leroy
McIver, Dianne M.
McIver, Larry F.
McIver, Minnie Louise
McKoy, Debra Lewanna
McKoy, Sylvester L.
McKoy, William C.
McLaughlin, Lawrence
McLean, David J.
McLean, Eugene Jackie
McLeod, Hope Joevanna
McLucas, Shirley Ann
McMillian, Jerry Lee
McMillian, Terry Levi
McMillian, Vincent Fisher
McNeil, Jimmie Louis
Mickle, Louis
Minter, Joyce Marie
Murchison, Clara Jane
Murchison, Doris
Murchison, Lacy Leroy
Newby, Veronica Elaine
Palmer, Cleveland T.
Pearson, Clarietta
Quick, Martha Louise
Redding, Gloria Jean
Rice, Joseph
Roberson, John Aaron
Roberts, Phyllis Ann
Smith, Delvera L.
Spuriell, Doris Jean
Sumpter, Shirley Ann
Thompson, Francella A.
Trapp, Sherry Ann
Tuck, Carolyn Ann
Tuck, Mae Joyce
Upchurch, Claude J., III
Watson, Cathy
Watson, Sidney Degret
Williams, Delano Bernard
Williams, Harry Bernard

Friday "Nite" October 10, 1997

Renewing Old Acquaintances

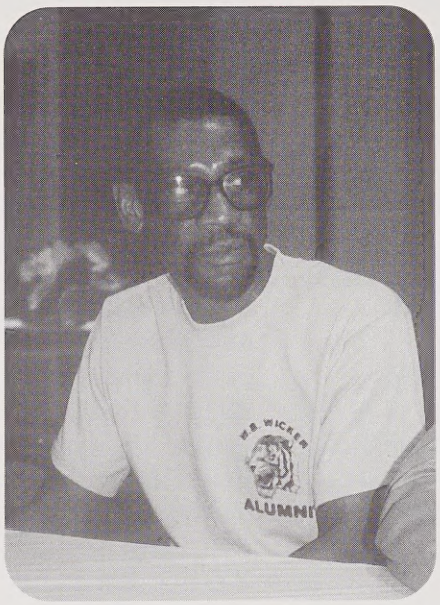

Ronnie Murchison

James Womack

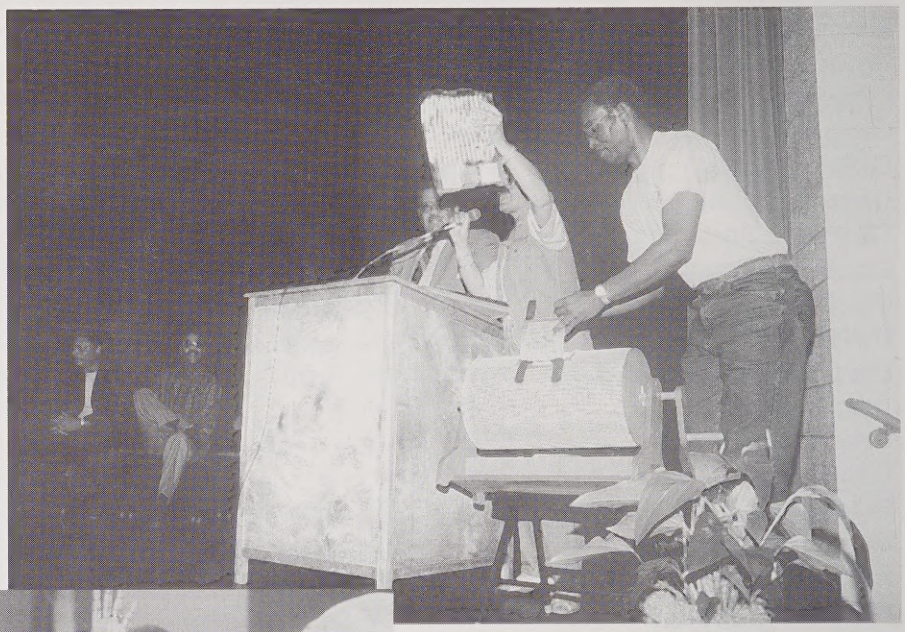

Joyce, Faye & Bobbie

Registration

Fred & Margaret Murchison

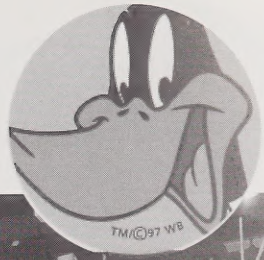

Friends and Acquaintances Socializing

Looking Good

James & Harry

Shirley, Nicholas, Annise & Guest

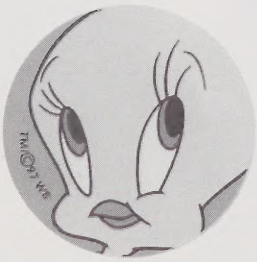

Friends

Friendship

An evening of fun and enjoyment

GREAT PARTY

An evening of fun and enjoyment

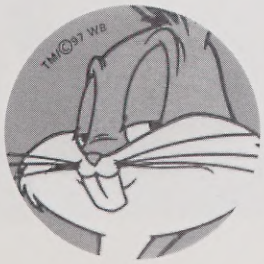

Friday, October 10, 1997

Wicker's Dance Party

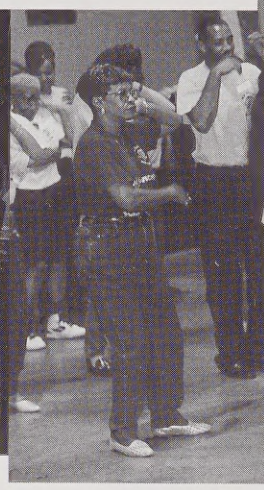

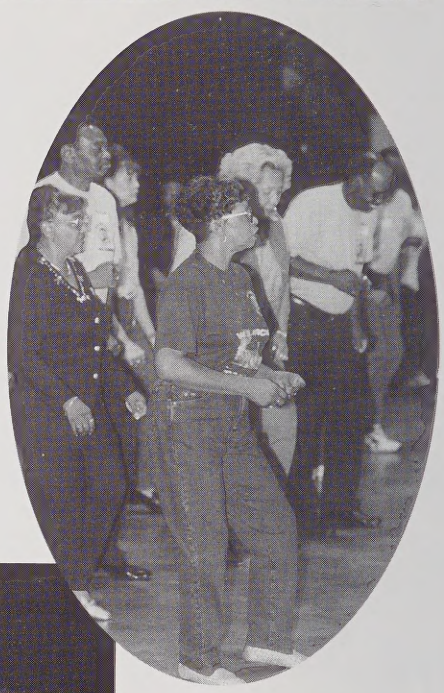

Dance Fever

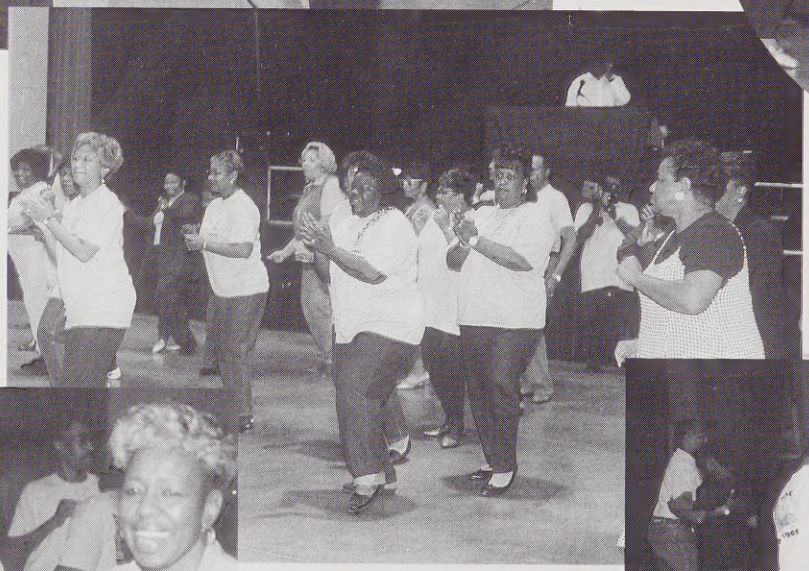

Dance Fever

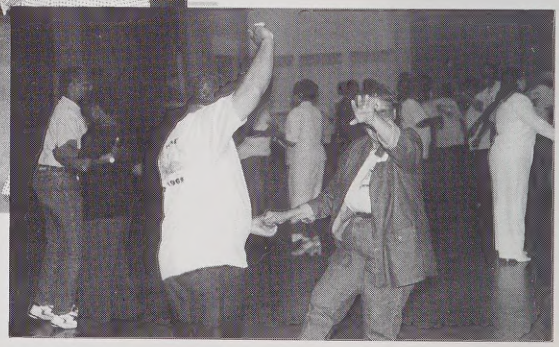

Saturday "Afternoon" October 11, 1997

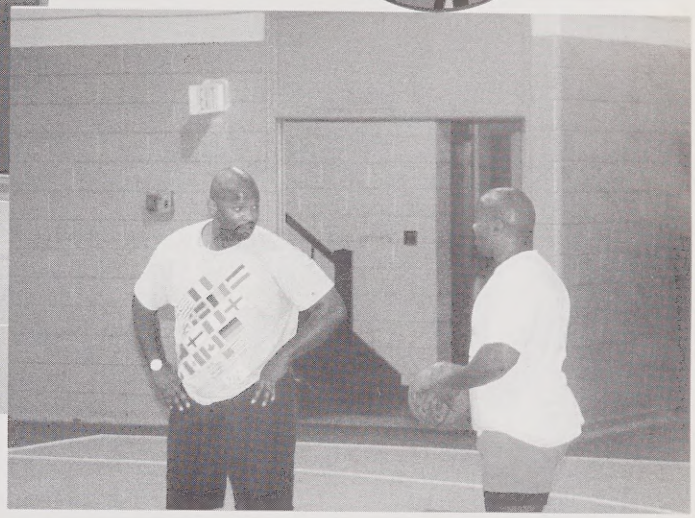

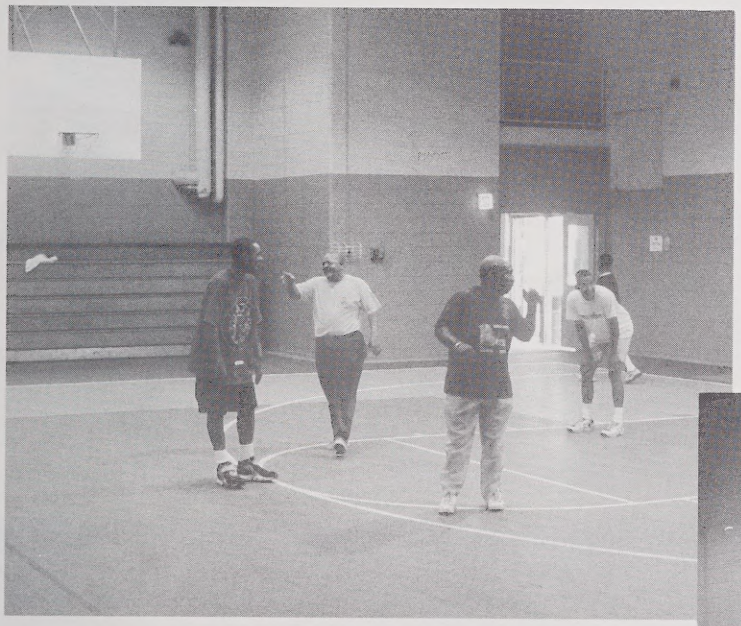

Alumni having fun at
W.B. Wicker
School Gymnasium

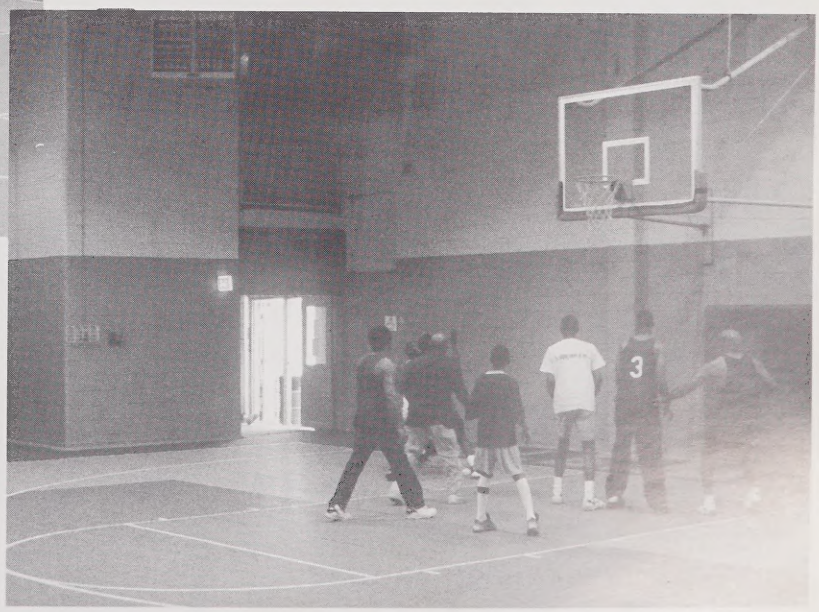

Saturday "Nite" an evening of Fellowship and Fun

Well-Dressed
Saturday, October 13, 1997
Ready to Socialize

Mr. Davis
and
Mrs. Bullock

Mr. & Mrs. Womack

Reunion Alumni
Committee
Members

Mr. & Mrs. McNeil, & Mr. Black

Saturday Night Party
October 11, 1997

Mrs. Tysor, Mrs. McAuley, Mr. McAuley, Mrs. Richmond, Mrs. McLeod

Berryman Sisters & Mr. Farrow

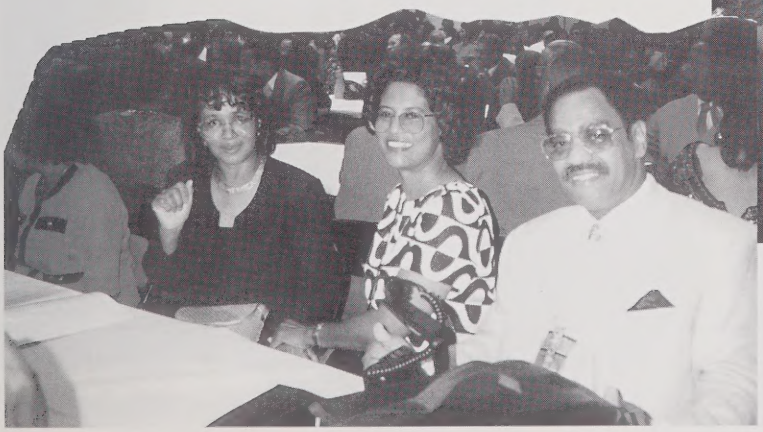

Sunday, October 12, 1997
Morning Worship Service

Valine McCormick Thompson (1966)

Margaret Johnson Carter (1967)

Rev. Thomas Reaves
Speaker

Grace Johnson Taylor (1955)

Wesley LeVern Holmes, Organist (1955)

Former Band Director
and Math Teacher
Lloyd Hooker
Alumni Choir Director

Alumni Choir

Peggy Hicks (1962) & James Womack (1965)

Rev. John McNeil

Alumni Committee President
James (Jim) Womack (1965)

James Emerson

Joyce Belton Lawler
Receiving Scholarship for
daughter Sequeria

Ophelia Hooker McDouglad,
Choir & Podium Participants

Martina Battle
(center)
Scholarship
Recipient

Mr. Holmes & "Young Men For Christ"

Arriving for Morning Worship Sunday, October 12, 1997

Ushers for Sunday Morning Service

Amelia McLean (1951)

Alumni at Worship Service

1997 Reunion Classes

1935 Graduates
Meta Goldston Thompson

1929 Graduate
Clemmye Monroe Slaughter

REUNION CLASSMATES OF 1937

William Swann, Reba Taylor, _____ McLean

REUNION CLASSMATES OF 1939

(Row 1) Burdette McIver, Hattie Holt, Nettie R. Horton
(Row 2) Martha Reives, Mable Atkins

REUNION CLASSMATES 1940-1941

Amelia McDonald, _____ Graham, Ruth M. Jackson, Maxwell McIver, Amanda Jones

REUNION CLASSMATES 1942-1944

(Row 1) Dessie Williams, Ruthell Hooker, Essie Horton. (Row 2) Annie McLean, Mable Hooker, Jesse L. McIver.

REUNION CLASSMATES 1944-1945

(Row 1) Mary Jones, Dorothy McIver, Ophelia Newby. (Row 2) Charnetta Douglas, Nancy McIver, Eugenia Spain, Rosetta Hicks.

REUNION CLASSMATES 1947

(Row 1) Tommie B. Swann, Delphine Hooker. (Row 2) Elma Creacy, Emma Newton, Sadie Smith.

REUNION CLASSMATES 1948
Maryland Marsh, Norma Hooker,
James Hooker, Mary Rollins.

REUNION CLASSMATES 1949
(Row 1) Cleo Black, Mary F. Randle,
Nevada McIver. (Row 2) Ulysses Cameron,
Emma G. Raeford, Marie Jones,
LuDella Lindsey, Jessie B. Bristow.

REUNION CLASSMATES 1950
(Row 1) Eva E. Creacy, Benny Fox,
Allene Murchison, James McIver,
Alva Murchison, Hubert Siler, Josephine Palmer,
Arnold Smith.

REUNION CLASSMATES 1951
(Row 1) Elsie Wactor, Annie R. Baker,
Ruby M. Thomas, Catherine Pearson.
(Row 2) Freeman Worthy, Geraldine Hooker,
Pervarice McLeod, Amelia McLean,
Maxine Brown, LeVernie Murchison.

REUNION CLASSMATES 1952

(Row 1) Kathleen Baker, Vivian Jackson, Charlie Grace Randle. (Row 2) Ollie B. White, William Newton, Betty Johnson, Alexander Williams, Archie Judd, Ralph Watson, Bernice White, James Jones.

REUNION CLASSMATES 1953

Sylvester Turner, Sylvia Douglas, Mary G. Fox, Helen McLean, Robert Holmes.

REUNION CLASSMATES 1954

(Row 1) Bobbie J. Pearson, Jeanette Swann, Janet Johnson, _____ , Dorothy Williams, Jency Leak, Lettie Yarborough. (Row 2) William Black, Sim Bowden, Mabel Fox, Roosevelt Lucas, Evelyn Spain, Grady Fox, Daisy Williams, Emanuel McAuley, Estelle Blue, Sylvia Baker, Garland Smith, Robert McIver, Nick Jones, Floyd Roberts.

REUNION CLASSMATES 1955

(Row 1) Grace Johnson, Jake Lewis Smith, Ardessa Street, Theresa Nelson, Maxine Cates. (Row 2) Shirley Cotton, Geraldine Judd, Sion Roberts, Howard Battle, Nicholas Cox, John D. Maxwell, Lucille Bryant, Winfred Leak, Grace Roberson, George Avent, Annie Reives.

REUNION CLASSMATES 1956
(Row 1) Yvonne Caldwell, Shirley Cotton, Genevieve Lewis, Mary Douglas. (Row 2) George Chesney, Mary Partridge, Betsy Jefferson, Carl Wicker, Dorothy Buie, Mary McLean, Alberta Wood, Major Wood, Percy Petty. (Row 3) Larvenia Smith, John D. Pearson, Julia Watson, James Crump, Joseph Crump.

REUNION CLASSMATES 1957
(Row 1) Thelma Harris, Yvonne Foxx, Remonia Hicks, Evely Williams. (Row 2) Charles Bagley, Agnes Jones, Lucille Martin, Aldolphus Jefferson, Alice Faye Pearson, Clifford Cold, Mary Frances Bristow.

REUNION CLASSMATES 1958
(Row 1) Elsie Watson, Willie Murchison, Floyd McIver, Yvonne Battle, Lamont McIver, Helen McIver, Betty Judd. (Row 2) Joffre Taylor, Patty Williams, Theodore Hill, Mary Cox, Helen McCormick, Ruby Snipes, Annie M. Taylor, Earl Black, Helen Berryman, Shirley Lawrence. (Row 3) Thomas Battle, Lewis Roberson, Clara Judd.

REUNION CLASSMATES 1959
(Row 1) Constance McCants, Devora Brown, Joann McLean, Marvin McIver, Anita Cross, Barbara Cameron, Rosa Battle. (Row 2) William Perry, Dave Murchison, Charles Nelson, _____, Jacqueline McIver, Ida Thompson, Floyd McLean, David Johnson, Bobby Lou Moffitt, _____, Geraldine Mauldin, John Reid.

REUNION CLASSMATES 1960

(Row 1) Emma Williams, Raymond McLean, Rosa Walls, Marion Partridge,

_____,

_____, Tommy Nelson.

(Row 2) John Johnson, Shirley Raeford, Jane Moffitt, Theresa Jackson, Birl Street, Douglas Martin, Graham Palmer.

REUNION CLASSMATES 1961

(Row 1) Jacqueline White, Elnora Williams, Dora Crump, Fay McKeithan, Mary L. McLean, Hazel Spruiell, Laura Belton.
(Row 2) Fred Murchison, Jr., Thomas Reives, Lutie McLeod, Johnny Perry, Charles Farrow, Mary S. McLean, Linda Johnson, Gwendolyn White, Mary D. McLean.

REUNION CLASSMATES 1962

(Row 1) Mary McLean, Cathryn Reives, Johnnie Faye Moffitt, Nina Street, Peggy Hicks, Geraldine Chesney, Sandra Sellars, Marlene White. (Row 2) James Reives, Georgia Blue, Gloria Valentine, Carlester Judd, Fred Douglas, Larry Verbal, Harold Hooker, Jessie Cole, Willie Watson, Jean Watson, Barbara Bagley, Rebecca Petty, Mary Thompson, Joseph Gaines.

REUNION CLASSMATES 1963

(Row 1) Tennessee McLeod, Ellen Belton, Frances James, Linda Clay, Thelma Swann, Dorothy Gibbs, Nora Williams, Joanna Blue.
(Row 2) Elnora Street, Harry Smith, Ulysses Johnson, Wallace Sellars, Willie Poe, Marilyn Craven, John Wayne Headen, Jasper Marshall, Forest Black, Marcia Nunn.
(Row 3) Tyrone Hooker.

REUNION CLASSMATES 1964

(Row 1) Thomas Foushee, Carolyn Johnson, Annie Harris, Emily Caldwell, Doris Fox, Mary Petty, Gwendolyn Cameron, Josephine Peggy. (Row 2) James Womble, Mildred Harris, Carolyn McDougald, Janice Jefferson, Omelia Belton, Maryland Minter, Priscilla White, Jimmy Person, Cynthia Bryant, James Burch, Myrtle McLean, Mary Berryman, Larry Watson, Ronald Murchison.

REUNION CLASSMATES 1965

(Row 1) Carol Palmer, Alice F. Smith, Carol Battle, Warren Street, Addie Reives,Barbara Berryman, Odessa Nelson, Veronica Minter, Bertha McCants. (Row 2) Billy Staton, Anthony Cox, Marcella Petty, Major Currie, Fannie Gillis ,James Womack, Sophia McAlister, Sandra Watson, Shelby Perry, Howard Harrington, Benjamin Piggie, James Donaldson, Henry Cameron, Gladys Thompson, Clarence Chesney, Frances Heck, Doris McKenzie, Marian McLean, Herbert Black.

REUNION CLASSMATES 1966

(Row 1) Margaret Womack, Brenda McLeod, Larah McNeill, Joyce Belton, Margaret Murchison, Ruth Battle, Isaac Sellars, Odessa Newby, Julie Rice. (Row 2) Josie Williams, Thurman Roberts, James Harris, Jimmy Petty, Lawery Richmond, Cora Fox, Donald Craven, Betty Lou Petty, Harrison Brown, Locie McKenzie, Robert Reives, Barbra Johnson, Portia Donnell. (Row 3) Joseph McKoy, Valine McCormick, Milton Birch.

REUNION CLASSMATES 1967

(Row 1) Lillie Graham, Peggy Gilchrist, Margaret Ray, Brenda McAuley, Margaret Johnson, Donnie Foushee, Joyce Foushee. (Row 2) Robert Harris, Daniel Partridge, Gloria Clegg, Betty Judd, Lawton Mickle, Nancy Black, Vera Spruiell, Johnny Palmer, Larry Wilson, William Marsh, Marion Bland, Lauradell Quick.

REUNION CLASSMATES 1968

(Row 1) Belinda Waddell, Mary Judd, Myrtle Bland, Barbra Matthews, Betty Beck, Barbara Belton. (Row 2) Leonard Fore, Willie Newby, Lula Knotts, Walter Martin, Tini Roberson, Sammy Graham, Almeta Watson, Patricia Murchison, Catherlene Murchison, Betty Adams, John Berryman, Willie Cooke.

REUNION CLASSMATES 1969

(Row 1) Lucy Partridge, Mae Joyce Tuck, Linda Battle, Martha Quick, Clarissa Foushee. (Row 2) William Sellars, Cleveland Palmer, Deborah Floryanzia.

GROUP I - W.B. WICKER ELEMENTARY SCHOOL ALUMNI

(Row 1) Linda Petty, Edith Wright, Josephine Allen, Wanda Foushee, Frances Jenkins, Gladys Clegg, Janice Berryman, Judy Martin, Priscilla Petty. (Row 2) Sadie Raeford, Ruth McDougald, Michael Reaves, Nancy Harris, Patricia Frazier, Barbara Adams, George Gilmore, Gwendolyn Bryant, Amos Marsh, Andre McLeod.

GROUP II - W.B. WICKER ELEMENTARY SCHOOL ALUMNI

(Row 1) Elaine Adams, Dorlinda Pulley, Joyce Womack, Vanessa Murchison, Joanne Tysor, Pamela Moffitt, Theresa Adams. (Row 2) Kenneth Womack, Della Petty, Carla Taylor, Carolyn Petty, Donnie Taylor, Wyona Leak, Glenda Petty, Onelia Adams, Gregory Womack, Marilyn Roberts, Sheila Bethune, _____ Lamarr, Gloria Brown, Larry Chalmers.

Wicker School Honor Society Members (1962-1963)

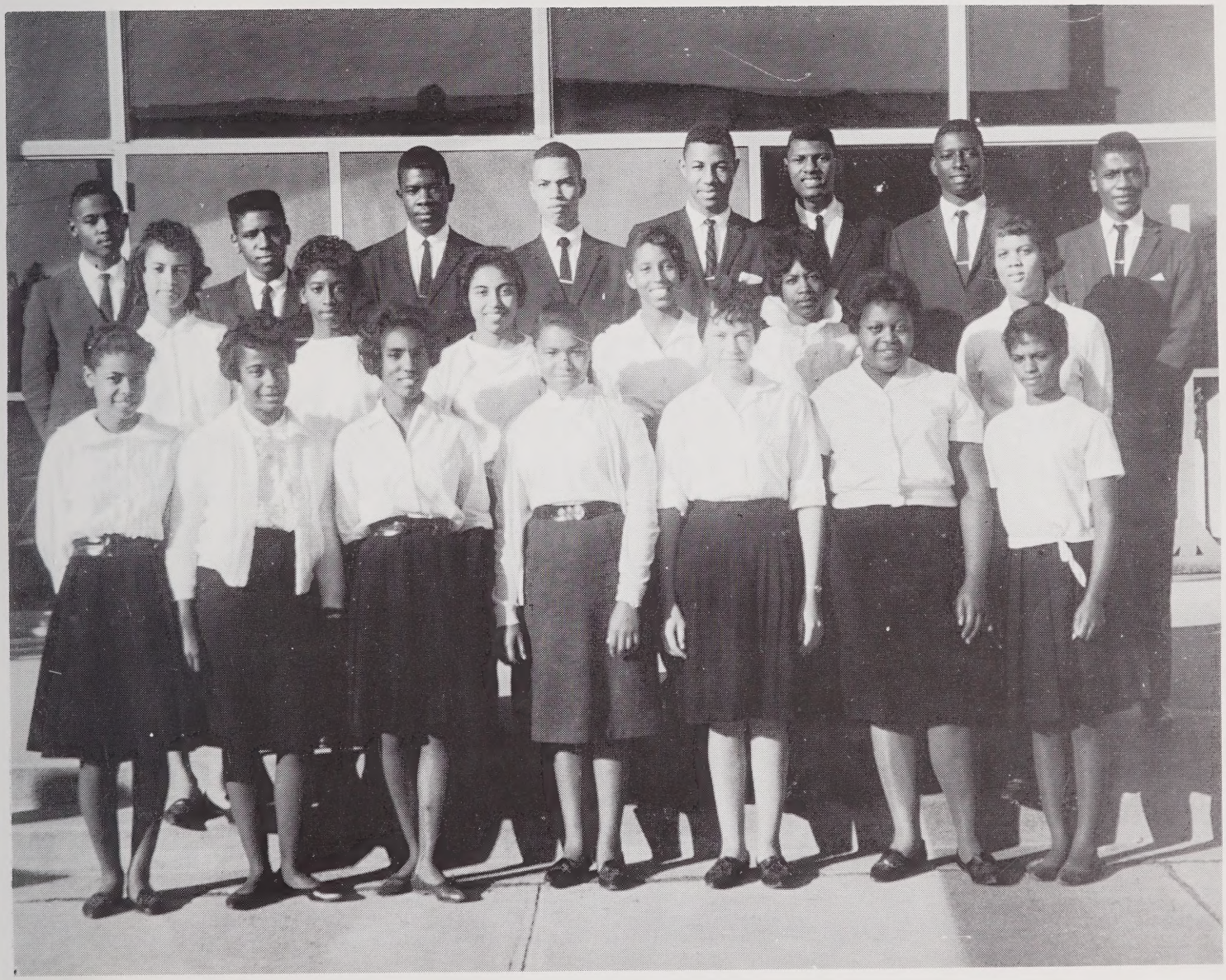

Row 1 - Peggy Hicks, Ann Waddell, Sandra Sellars, Nonnie Flack, Blondell Stewart, Madeline Harris, Maggie McDougald
Row 2 - Patricia Jackson, Sylvia, Roberson, Elinora Street, JoAnn Clark, Mary Leak, Betty Hooker
Row 3 - Jerry McCants, Fred Douglas, Arthur Fulton, Jr., Richard Foye, Charles Yokley, Jimmy McLeod, James Tyrone Hooker, Tyrone B. Watson

Football Team
1954-1955

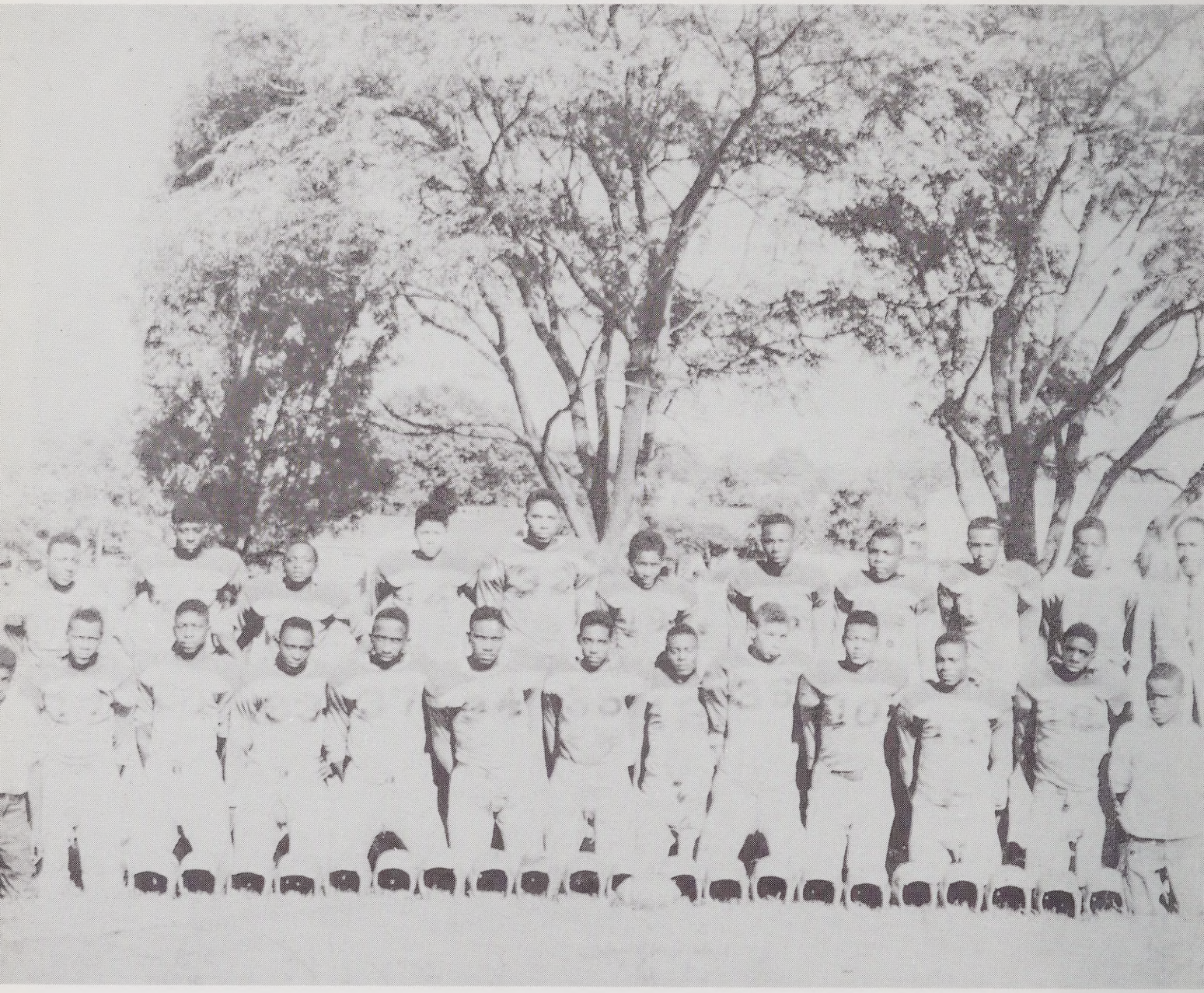

Row 1 - Eddie Best, Mascot; Charles McLeod, Nathaniel Bland, James Purcell, Earl McLean, Jake Smith, George Advent, Crinford Leak, Nicholas Cox, Earl Martin, Winford Leak, Thomas Cameron, Dave Smith, Mascot.

Row 2 - Arthur Jones, Unknown, Charles Robinson, Bobby Martin, Wallace McLean, Percy Petty, George Martin, Leon Ryan, Freddy Elder, Garland Jones, J.D. Fisher, Coach

RESIDENTIAL - COMMERCIAL
REPAIR AND SERVICE

HOOKER'S ELECTRIC COMPANY

STATE LICENSED

David Hooker, *Owner*

Route 14, Box 298-C, Sanford, NC 27330
(919) 499-0643
Beeper 1-800-604-7852

RESIDENTIAL ♦ COMMERICAL ♦ INDUSTRIAL

WATSON BROTHERS MASONRY

"It Pleases Us To Please You"

901 Osgood Road
Sanford, North Carolina 27330

Willie G. Watson 776-7197 Jesse H. Watson 774-8650

Best Wishes
W.B. Wicker School Alumni and Friends

LAW OFFICES OF WILLIAM T. WILSON, JR.

1502 Woodland Avenue
Sanford, North Carolina
(919) 775-5653
1-800-849-5652

"When legal advise is needed, experience and trust are essentials"

WATSON MORTUARY, INC.

Dignified — Thoughtful Personalized Service

Ralph Watson

Licensed Funeral Director — Embalmer

310 Courtland Drive • Sanford, NC 27330 • Phone: (919) 776-4119
Pre-Need
Ages 0-90

Investors Heritage Life Insurance

Alice Fay Blue John Maxwell William Gorham
Agents

CONGRATULATIONS TO W.B. WICKER SCHOOL ALUMNI

Mt. Calvary Baptist Church

Pastor, Rev. George M. Dark

Associate Pastor, Rev. Fred Dunlap
Associate Pastor, Rev. Marvin Headen
Associate Pastor, Rev. Mary Dunlap
Associate Pastor, Rev. Sharon McIver
Chairman, Deacon Board - Roger Berryman
Chairman, Trustee Board - Howard Battle
Church Secretary, Mrs. Pearl Headen

Post Office Box 3877 - Sanford, NC 27331 - 776-0032

"We Enter To Worship And We Leave To Serve"

"For God is not unrighteous to forget your work and labor of love, which ye have shewed toward His name in that ye have ministered to the saints, and do minister." Hebrews 6:10

LABORERS OF LOVE MINISTRY TEAM

SHILOH OUTREACH, INC.

Founder & Evangelist
Jessie Cole

P.O. Box 20132
Greensboro, NC 27420
(336) 954-9669

P.O. Box 1014
Sanford, NC 27330

DeSigns by Mac

- *Weddings*
- *Silk Arrangements*
- *Funerals*
- *Floral Designs*
- *All Occasions*

Walter McNeil
820 Primrose Lane, Sanford, NC 27330

KNOTTS AND SON FUNERAL HOMES

719 Wall Street
Sanford, NC 27330
(919) 776-4345

1501 Martin Luther King Jr. Blvd.
Siler City, NC 27344
(919) 742-4602

Highway 64 East
Pittsboro, NC 27312
(919) 542-6180

ESTABLISHED IN 1957

W.H. Knotts Sr., and W.H. Knots Jr., Morticians

Insurance 0-90 - Pre-Need Burial Plans
Free Wake and Chapel Service
Complete Shipping Service - cremation
Complete Funeral Service and Arrangements
Air Conditioned Facilities

Our firm offers you the "Dignified, Professional" Affordable and Friendly Service within the means of all. We are here to serve you and meet your every need.

W.B. Wicker
School
1929-1969

WEE.JEE.TEES

(TEE SHIRTS)

SHOP ON THE INTERNET WHOLE SALE
WWW.QUIXTAR.COM
IBO 0011169

FAIRFAX INCOME
TAX SERVICE

Jerry McMillian
Office 703-691-9028
Fax 703-385-6839
Individual, Business,
Rapid Refund (RAL)
Tax Consultant,
Prepare any State and Notary

10605 Judicial Drive B-3
Fairfax Virginia 22030

BURCH & SMITH
MASONRY

Milton Burch
(919) 774-8099

Larry R. Smith
(919) 837-5346

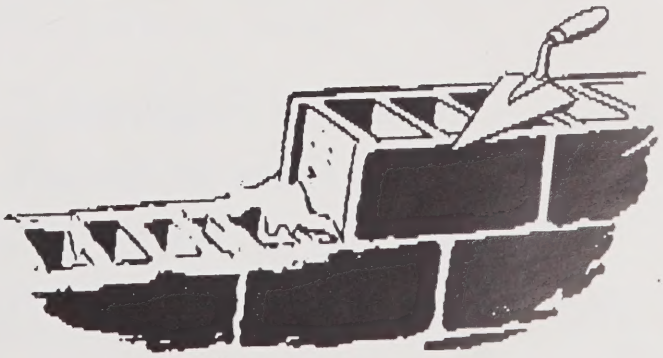

1868-1999

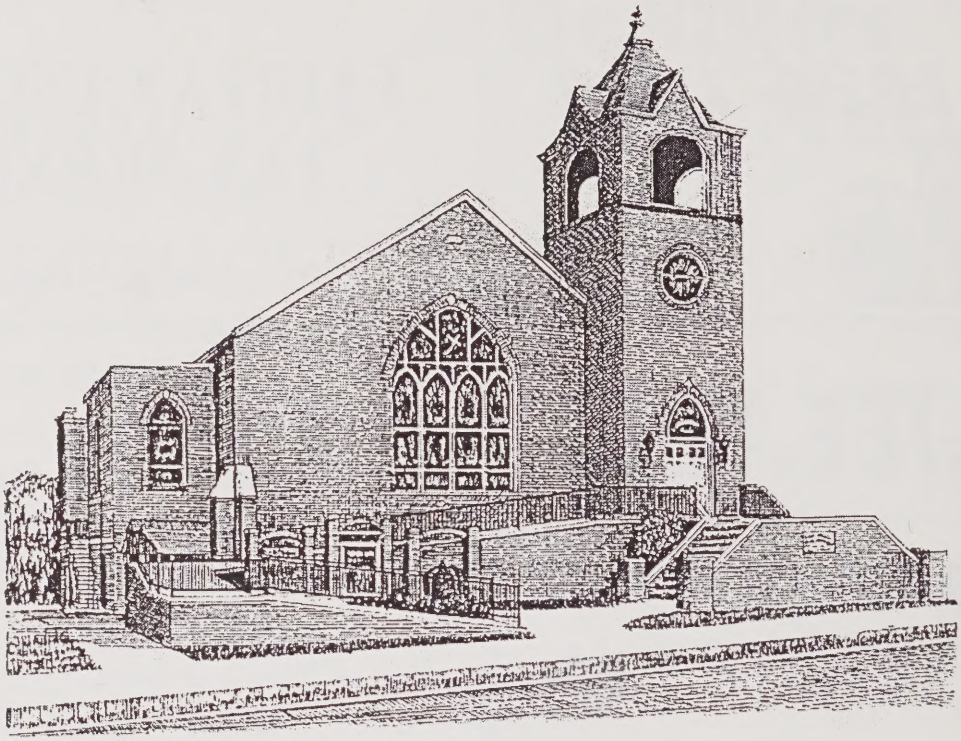

Fair Promise A.M.E. Zion Church

712 Wall Street, Sanford, North Carolina 27330

Reverend Reginald D. Swann, Sr., Pastor
Dr. Ocie M. Brown, Presiding Elder
Mrs. Iris M. Battle, Missionary Supervisor
Right Reverend George E. Battle, Jr., Presiding Prelate

FIRST CALVARY BAPTIST CHURCH

Field's Drive Sanford, NC 27330

Joseph L. Morgan, *Pastor*
Rev. Linda Smith, *Assistant Pastor*

"To all who need comfort — to all who need friendship — to those who are lonely and need companionship — to all who want enduring love — to those who sin and need a Saviour — to those who would serve the living God — and whosoever will — this Church opens wide its doors and in the name of our Lord Jesus Christ says 'Welcome'."

BLANDONIA PRESBYTERIAN CHURCH (USA)

POST OFFICE BOX 1788, 605 WALL STREET
SANFORD, NORTH CAROLINA 27331-1788
(919) 775-7622

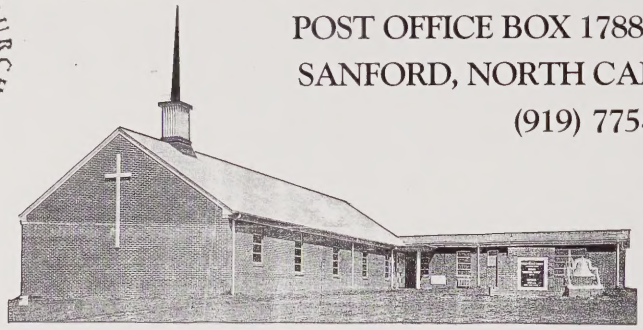

Sessional Committee Rosters

1999 Session Members

Rev. Mamie L. Wilson
Pastor/Moderator
(919) 777-9664

Pervarice Blue
Christian Education
Treasurer
(919) 774-4374

Ruby Maxwell
Finance
(919) 775-3374

Shelia Petty
Mission
(919) 776-8153
FAX: (919) 777-9030

Lawery Richmond
Building & Grounds
(919) 776-2953

Geraldine Seymore
Evangelism
(919) 258-9810

Beady Waddell, Jr.
Worship & Pulpit Supply
(919) 258-9389

William Waddell
Congregational Care
(919) 708-7076

Syrus White
Clerk of Session
(919) 775-4458
syrusw@netscape.net

Gracie Williams
Personnel
(919) 258-3601
gmw@wave-net.net

As of 8-7-99

Mission
Ella Mae Minter
Karen Martin
Annie Allen
Charlene Tysor
Phyllis Chalmers
Lawery Richmond

Worship & Pulpit Supply
Shirley Baker
James H. Yarborough
Shelia Petty
Sophia Judd
Alice Faye Cox
Annie Waddell
Mary Crumpton
Kim Moye
Syrus White

Building & Grounds
Berene McLeod
Glasco Judd, Jr.
Reginald Creacy
Wayburn Williams
James H. Yarborough

Personnel
Lula K. Thomas
Annie M. Waddell
Dianette Jackson
Crainza McKoy
Charlene Tysor

Evangelism
Nina Verbal
Creable McGilberry

Christian Education
Sophia Judd
Annie Allen
Charlene Tysor
Karen Creacy

Finance
Cornelia McLean
Nora Tysor
Alice F. Cox
Lula K. Thomas
James H. Yarborough
Pervarice Blue

Congregational Care
Berene McLeod
Hattie Waddell
Annie Allen
Lula K. Thomas

1999 Board of Deacons

Nora Tysor, Chair	774-6980	Peggy Richmond, Treasurer	776-2953		
Karen Creacy	776-7034	Belinda Dean	777-9248	Karen Martin	776-0851
M. Elaine McIver	776-9737	Ella M. Minter	774-1594	Kim Moye	776-8968
Sarah Raeford	776-8676	Rosa Simmons	776-1576	Nina Verbal	775-3626

Best Wishes

W.B. Wicker School Reunion Alumni

St. Paul A.M.E. Zion Church

550 Cummock Road

Sanford, North Carolina 27330

(919) 774-7848

Rev. Scott Kendrick, Pastor

(919) 776-4092

Sid's Tree Service

Trimming • Removals

Firewood • Cabling

Sidney B. Jefferies

(919) 775-2178

Free Estimates

Emergency Service

Pager 1-888-724-3360

Pin # 3736749

from
"The Original"

Horton Funeral Home

604 S. Horner Blvd. • Sanford, North Carolina 27330
(919) 774-9455

Supporting Our Communities in Service and Deeds. . . . . We Appreciate You!

Linda Reives Horton, (Meme)
Licensed Funeral Director/Embalmer
Licensed Insurance Agent
Notary Public

William R. Horton, (Rock)
Funeral Director/Embalmer
Licensed Insurance Agent
Notary Public

"DEATH HAS NO SORROW THAT HEAVEN CANNOT HEAL"

Gas ■ Tires ■ Car Wash
Battery ■ Oil ■ Beverages

MIGHTY R
REIVES SERVICE STATION

500 S. Horner Blvd.
Sanford, NC 27330
(919) 776-1433

William Reives, Prop.
Kip Reives, Mgr.

Find us on the net at
www.sanford-leeschoolofbarbering,inc.com

Sanford-Lee School of Barbering, Inc.

ROBERT COTTEN
Director

403 Wicker Street
Sanford, North Carolina
(919) 774-9997

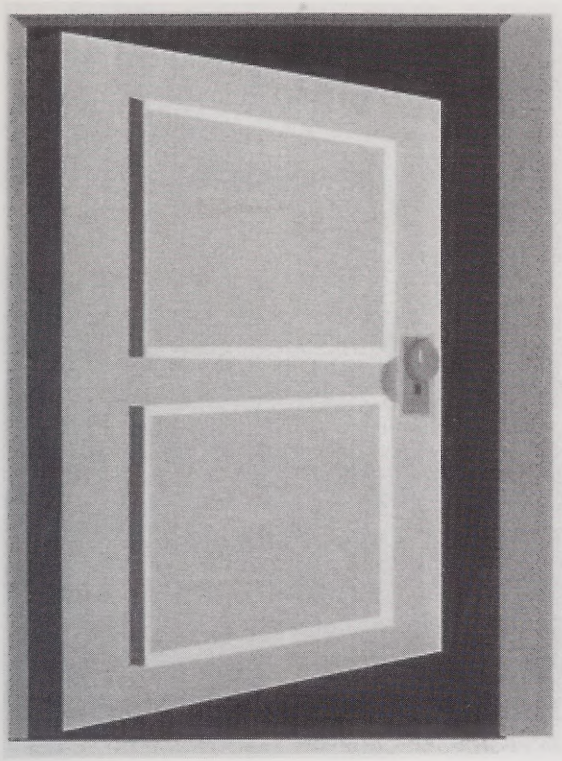

GREETINGS FRIENDS

How are you? I'm writing you to let you know that there is a door open to a very serious business opportunity that we cannot afford to miss. I'm writing to share this opportunity with you or anyone you know who might be looking for an opportunity. Let me ask you a question. How would you like to earn money every time you or some you know ***PICKS UP THE TELEPHONE, FLIPS ON A LIGHT SWITCH, CLICKS ONTO THE INTERNET, OR BETTER YET SHOPS ON THE INTERNET,*** *would that interest you? If the answer is YES then first thing I want you to do is look at the website.*
It's ***WWW.ACNINC.COM****. Or you can listen to a* ***CONFERENCE Call****, and that number is* ***212.796.6938****. Then give me a call. My number is* ***718.538.2137****. What ever you decide don't judge the messenger. Just judge the message because it is more powerful than anyone can imagine. So give me a call. I'd be glad to hear from you.*

Sincerely,
CYNTHIA L. COX

Lee Furniture

Clearance Center

Everyday Discounts

3833 Bragg Blvd.
Fayetteville, NC 28303
Manager James (J.T.) Taylor
(910) 867-7153

CARING 7

Helping the Needy

Pres. Charles Morgan
Home 323-9362
Work 867-6617

Vice Pres. Edward Banks
864-3549
Fayetteville, NC 28303

ONE HOUR
KORETIZING
DRY CLEANING & LAUNDRY

YOUNG BANG, *President*
One Hour Koretizing
28911 Bragg Blvd.
Fayetteville, NC 28303
(910) 485-7258

LOCATIONS:
Bragg • (910) 484-0377
Yadkin • (910) 867-3411
Raeford • (910) 425-2123
Gillespie • (910) 483-5061

MIDWAY BARBER SHOP

4521 Bragg Boulevard
Fayetteville, NC 28303
(910) 867-6617

Barber For The Entire Family,

Free Parking

Serving All Your Grooming Needs

Harry Harris
Onyon Bell
Charles Morgan

David Brown & Jesse Womble
Owners

Love Grove A.M.E. Zion Church

796 Love Grove Church Road
Sanford, North Carolina
(919) 499-5221

Rev. William Gorham, Pastor

Dr. F.K. Woods, Presiding Elder

Mrs. Iris Battle, Episcopal Supervisor

The Right Reverend George E. Battle, Jr., Presiding Bishop

GOODYEAR

PERRY BROTHERS TIRE SERVICE, INC.

610 Wicker Street • P.O. Box 968
Sanford, NC 27331
775-7225

Hugh Perry, Chap Perry, Paul Horton

GOODYEAR CERTIFIED AUTO SERVICE

BEAR
4-WHEEL ALIGNMENT

"Our Family Serving Your Family For Over 66 Years."

Best Wishes
W.B. Wicker Alumni
on your
Sixth Reunion

NELSON'S ELECTRIC COMPANY

715 Magnolia Street

Sanford, N.C. 27330

(919) 776-2044

Charles Nelson, President

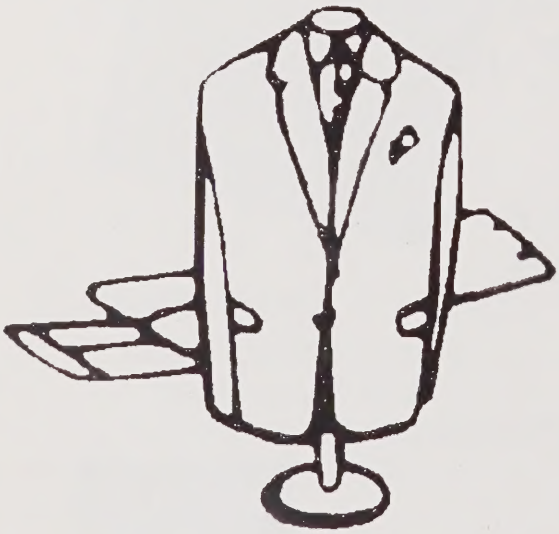

D&E Neck Tie and Accessories, Inc.

Tuxedo Sales & Rental
Men's Dress & Sportswear

David and Eunice Granger

(910) 867-1212

5439 Yadkin Road, Suite 112

Fayetteville, NC 28303

In Loving Memory

of

Jean L. Beck

Class of 1948

There is a void that

can't be filled. We miss you so!

Love always

Bezzie and The Girls

A and H Cleaners, Inc.

'SATISFACTION GUARANTEED"

With Two Fayetteville locations to serve You

4515 Bragg Blvd.

868-4111

1912 Murchison Rd.

488-3738

Drive-In Window

Laundry & Dry Cleaning

Coin-Operated Washerette

Congratulations

W.B. Wicker Alumni

From

Debt Emination Group, Inc.

2936 Bredewood Place #20

Fayetteville, NC

Frederick Lee, Jr. (CEO)

CONGRATULATIONS

W.B. WICKER

ALUMNI

From

Barber Friends

of

Charles Morgan

Fayetteville, NC

Congratulations W.B. Wicker Alumni 6th Reunion

Sanford Masonic Lodge #101

Allen, Archie
Alston, Thomas
Bell, Jessie
Brown, Wilson
Chalmers, Larry
Chesney, Floyd
Chesney, Lacy
Clark, Conrad
Clay, William
Covington, Robert
McLeod, Andrea
McMillian, Terry
Pretty, William
Tysor, Jimmie
Monroe, Ernest
Siler, James
Wicker, Fred
Nelson, Lodie
Thompson, Earl
Cox, Brent
Cox, Reggie
Crawford, Chris
Crump, Michael
Crump, Shawn
Downey, Rodney
Elliott, Robert
Emerson, James
Fox, John
Frye, Johnny
McLeod, Reynolds
Pretty, Roscoe
Turner, William
Monroe, Charles
Richmond, Lawery
White, Simpson
Murchison, Laverine
Thomas, James
Parker, William
Hagan, Walter
Headen, John
Hooker, James
Horton, Andre
Horton, William
Judd, Archie
Lake, Roger
Lawson, Fred
Marshall, Jasper
Matthews, Ather
Perry, William
Tomlinson, Frank
Millhouse, Robert
Ray, Sherman
Watson, Ralph
Morgan, Joseph
Swann, Mark
Winston, Samuel
Thompson, Fred
McCormick, Wilson
McCurns, Hershal
McDougald, Paul
McIver, James
McKenzie, Leo
McKoy, Crainza
McKoy, Eugene
McLean, Allen
McLean, Ricky
McLean, Robert
Todd, James
McNeill, Warren
Price, Charles
Waddell, John
Morgan, Henry
Smith, Raymond
Williams, Keith
Palmer, Andrew

WE DO PHOTO'S

217 S. Steele St., Sanford, North Carolina 27330

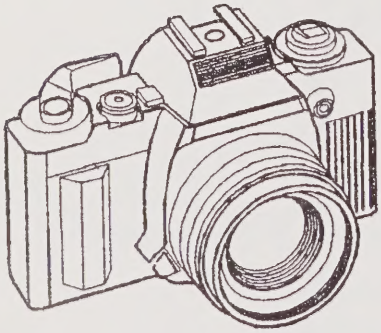

Weddings • Anniversaries
• Personal Photos • Sporting Events
• Photo Supplies

Reginald Creacy & Wayne Gamble
Photographers

Bus: (919) 774-1587 • Pager: (919) 777-7594

Gone but never forgotten
love of family lost forever
through our memories sealed
and locked deep within our hearts!!
Memories to cherish which means
we never have to be apart!!

Edithe Breeden Southerland
Eli Southerland
Annie Mae Southerland Blackwell
Walter Williams Blackwell
Betty Ann Blackwell Wingate

Love,
Charles and Cheville

Reives Barbershop

Jeannie Reives
Manager

Anthony Matthews
Rhomez Brower
Barbers

1204 Washington Ave.
Sanford, NC 27330
(919) 776-5411

MANNA

CHRISTIAN RESOURCE CENTER

Bibles ♦ Books ♦ Gifts ♦ Video ♦ Audio ♦ Art

OPEN
MONDAY - SATURDAY

111 EAST MAIN STREET
SANFORD, NORTH CAROLINA 27330

PHONE 919-708-5999
FAX 919-708-5150

KEN'S RECORD SHOP

The Very Best Available In Music

Anywhere Including:
Rap, R&B Gospel, etc.
Offering All Music In:
CD's, Cassettes, Records,
Videos
Sheet Music & Posters

Located at: 144-E South Steele St.
Steele Street Mall
Sanford, NC 27330
(919) 776-0253

IN MEMORY OF OUR MOTHER AND SISTER

Love,
Barbara
&
Queen

HATTIE HOLT CAMERON

1920 - 1999
THE CLASS OF 1939

BESSIE E. (TINA) CAMERON

1943 - 1979
THE CLASS OF 1961

IN LOVING MEMORY

of

Helen C. White

Class of 1959

Daughter, Mother, Grandmother and Sister
"There is a Bright Side Somewhere"

In Memory

of

Odis Douglas Smith

Class of 1947

We will always love you and we miss you!

Your brothers and sisters,

Alton T. • Henrietta

Garland G. • Larvenia

In Memoriam

To the memory of those who have passed from us. They are not far away. We feel their comforting presence and know that they watch and wait. . . for their memory will linger forever in our hearts.

1929
Monroe, Clemmye
Monroe, Walter
Normet, Beatrice
Robinson, Patsye
Street, Eugene
Street, Mattie

1930
Emerson, Narcissa
Knotts, Lacy
McLean, Frank, Jr.
Wactor, James
Street, Arthur
Washington, Willie, Jr.

1931
Cox, Milton
Quick, Frederick, Jr.
Richardson, Fannie
Robinson, Margaret

1932
Cox, Earline
Crumpton, Christine
Crumpton, George
Horton, Alma
Street, Clive

1933
Lee, Nina Mae
McLeod, Thomas
Moone, Vivian
Reaves, Ella Mae

1934
Buie, Rubie
Goldston, Howard
Horton, Zenobia
Monroe, Lessie
Robinson, Charles
Sellars, Isaac
Waddell, Helen
Waddell, Hubert

1935
Akins, Mamie
Brodie, Hattie
Gaines, Samuel
Cox, Odis V.
Marsh, Charles
McKoy, Zelma
Sturdivant, Joffree

1936
Alston, Artis
Bland, Addie Alice
Waddell, Lucy

1937
McIver, Innie
McLeod, Maude
Newton, Carrie L.
Sellars, Wallace
Swann, Eula P.
Taylor, Reba
Turner, Ola J.

1938
Bland, Sadie C.
Cameron, Henry Lee
Cox, Sara E.
Crumpton, John P.
McIver, Pilgrim
Street, Donnie R.
Walden, Bessie L.

1939
Alston, Mildred
Davis, James
Holt, Hattie
Judd, Doretta
McDougald, Louise

1940
Bethea, Annie
Clark, Clara
Clark, John
Douglas, Mildred
Hooker, Clarence
McDonald, Annie
McIver, Emma
McKoy, Lee Etta
Roberson, Marion
Smith, Willie M.

1941
Clegg, J.C.
Cole, Alberta
Douglas, Candis
Hooker, Hattie
Swann, Vernetta
Taylor, Phyllis
Taylor, Seth

1942
Chalmers, John Avery
Newton, Elizabeth
Turner, Lemuel

1943
Baker, Jimmie
Beck, Willie
Douglas, William
Foushee, Elizabeth
Hill, Colleen
Percell, Mattie
Randall, Mable
Roberson, Naomi

1944
Hooker, Willie R.
Hill, Juanita
Stewart, Roberta

1945
Cobb, Constance
Douglas, Ola
Hooker, Catherine
Jones, Mary
McDonald, Bessie
Thompson, Lorean
Watson, Lois
Wood, Eliza

1946
Bryant, Ella Mae
Cole, Geneva
Dowdy, Alfreda
Hooker, Ruth
Prince, William
Taylor, William, Jr.
Young, Arnie B.

1947
Cox, Samuel
Hoke, Ephraim
McIver, James K.
McLean, Eula
McLean, Thomas
Palmer, Moody
Reives, Stellar
Smith, Odis
Taylor, Clarence

1948
Beck, Jean L.
Garrett, James
Hooker, Tessie
Jones, Easter
Moore, Troy
Tuck, Ollie

1949
McIver, Edward
McLeod, Lester
Murchison, Dorothy
Siler, Irene
Taylor, Donnie
Watson, Bertie
Williams, Amelia

1950
Douglas, Archie
Huff, Mattie
Emerson, Nathaniel
Peterson, Lillie
Street, Odell

1951
Bethune, Eddie
Covington, Earl
Elliot, Estella
McIver, Helen
McLean, Calvin

1952
Bryant, Laura
Chesney, Irene
Chesney, Jessie
Kelly, Frank
McIver, Selmer
McLeod, Betty
Moose, Lonnie
Swann, Donnell
Worthy, Yvonne

1953
Emerson, Alcine
Foxx, Rubie
Graham, Emily
Hall, Bobby
Yarborough, Carl

1954
Cole, Jeanette
Dalrymple, Shirley
Jackson, Hattie
Jones, Ella
Judd, Nellie
McSwain, Evelyn
Pearson, Ernestine
Richardson, Freddie
Roberts, Floyd
Toomer, Christine
Wood, Jack

1955
Alston, Harry
Martin, Earl
McLean, Earl
McLeod, Charles
Petty, Eli, Jr.
Reives, John
Smith, James (Jake)
Snipes, Effie

1956
Currie, Bernie
Fox, Ralph
Heck, Robert
Stewart, Juanita
Yaroorough, Erma J.

1957
Baker, George
Cameron, Thomas
Foushee, Ruth
McDougal, Ray

1958
Cox, Gwendolyn
Hubbard, Roy
Martin, Bobby
Reives, Arthur
Thompson, Joyce

1959
Bellamy, James
Fox, Joseph
Goines, Betty
Jones, Helen Cleophia
White, Helen

1960
Cox, Gloria
Dalrymple, William
Fox, Jessie
Palmer, Nora J.
Reives, Charles
Smith, Dave L.

1961
Cameron, Bessie
Clay, Alma
McKeithon, Fay
McKoy, Primus
Thompson, Fred
Timberlake, Portia

1962
Brown, Milton
Harris, Charlie
Jones, Alice
Kersey, Donald
McNeil, James
Partridge, Lucy Ann

1963
Allen, William H.
Brewington, Dannie
James, LeRoy
Martin, Johnny Dwight
McLeod, James Edward

1964
Bagley, Willie
Harrington, Howard
Martin, Larry
Murchison, Ronald
Timberlake, Emma
Tucker, Ernest
Williams, Gertie
Williamson, Nathaniel

1965
Hamer, Richard
Hicks, Joseph K.
Johnson, Brenda Jean
McIver, Raymond
Smith, Alice Fay

1966
Bryant, Joyce C.
Hooker, Robert Earl
Martin, Betty
McIver, Barbara Jean
Roberts, Charles R.
Rogers, Helen
Upchurch, Carver L.
Williamson, James E.

1967
Baker, Edward
Douglas, Carl
Harrington, Dottie
Harrington, Felton
Pearson, Wilbert
Petty, Margaret
Prince, James
Thompson, James
Williams, Joseph

1968
Quick, Brenda
McLean, John

1969
Arnold, Jessie Wayne
Marsh, Charles
McKoy, Sylvester L.

In Memory Of Floyd Roberts Class of 1954

From Friends and Classmates

William Black

Daisy W. Worthy

Nick Jones, Jr.

Bobbie P. McNeil

Evelyn S. Watson

Emanuel McAuley

Small World Learning Center

The Pre-School Just For You!

512 Martin Luther King Blvd.
Quincy, Florida 32351
Phone: (850) 875-3235
License #1890
A Nationally Accredited Preschool by the
National Academy of
Early Childhood Programs

Barbara Belton Weaver
Owner/Director
Marion J. Weaver
Owner

PATRON LIST

E-Z Cut Barber Shop

House of Shampoo

Mr. Rodney Jackson

Mr. Jamale John

Mr. D. Jones

Mr. Ather Matthews

Mr. Jamel Tysor

Mr. Mike Wickham